ONANCOCK HIGH SCHOOL

OHS

ONANCOCK, VIRGINIA

TRIDENT

1966

Dennis Custis

The

Trident

Published
By
The Senior Class
of

Onancock High School

1966

Editor . . . . . Sammie Miles

Co-Editor . . . . . Roberta Hampton

Business Managers . . . . . Linda Lilliston
Linda Guy

Sponsor . . . . . Mrs. Yvonne Richardson

Annual Staff

EDITOR

Sammie

CO-EDITOR

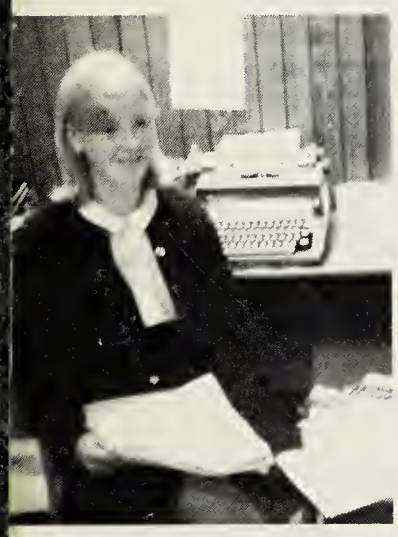

Roberta

JUNIOR EDITORS

Calvin, Trudy

BUSINESS MANAGERS

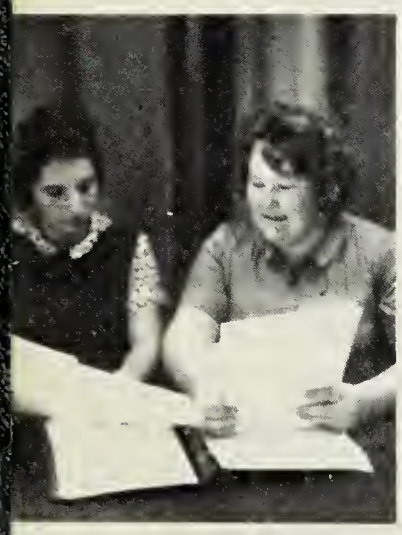

Linda G., Linda L.

SPONSOR

Mrs. Richardson

Contents

DEDICATION

FACULTY

SENIOR DATA

CLASSES

ACTIVITIES

SPORTS

PHOTOGRAPHERS

Douglass, Becky

SOCIETY EDITORS

Carol, Eve

TYPISTS

Bonnie, Marilyn, Barbara
Linda, Diane

ARTISTS

Lila, Brooks

COPYWRITERS

Linda, Judy

STATISTICIANS

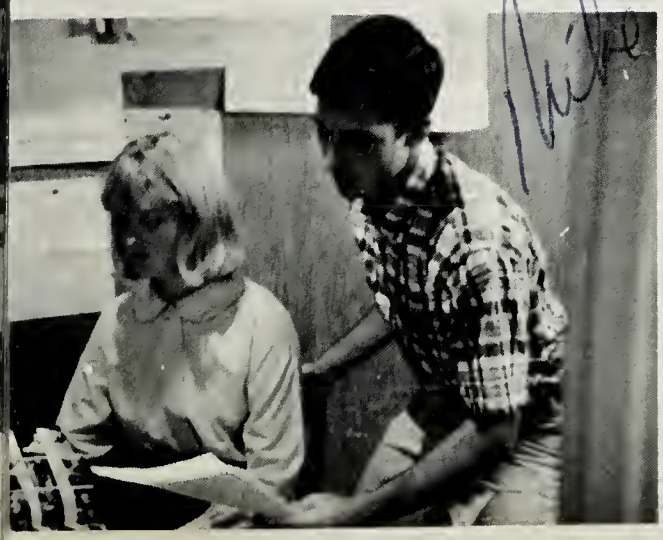

Roberta, Mike

Donnie, Jo Ann

SPORTS EDITORS

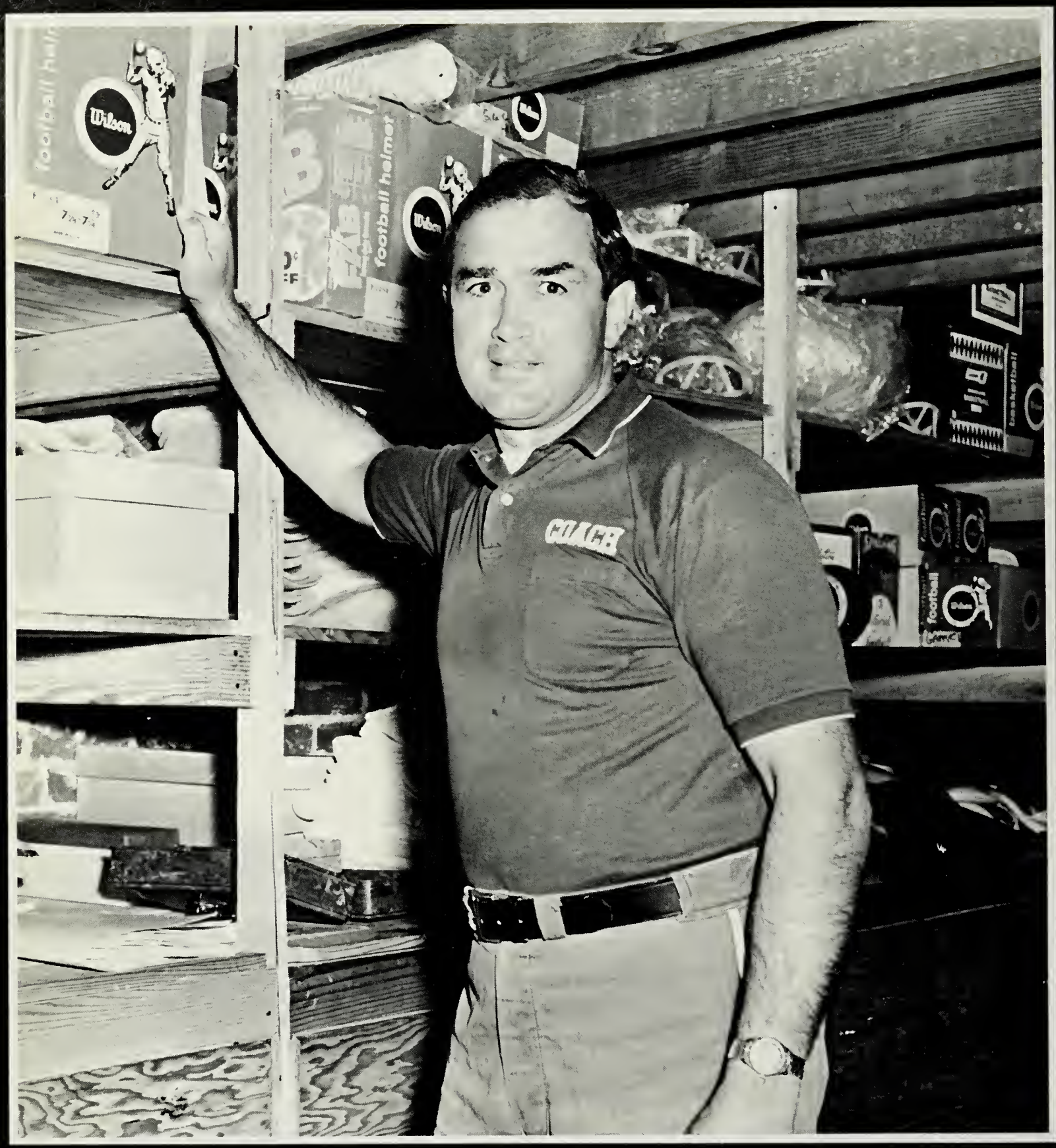

Dedication

Mr. Trent Serini when we graduate from Onancock High, we shall carry in our hearts and minds the impression made upon us by a "big" man, in the highest sense of the word.

Your contribution of time and effort has gained you a warm place in the hearts of both the students and the faculty. If one man ever represented the spirit of Onancock, it would surely be you.

In recognition and appreciation of the great coaching job and the times you have brought our team to victory, we, the class of '66, dedicate this Trident to one who greatly deserves it.

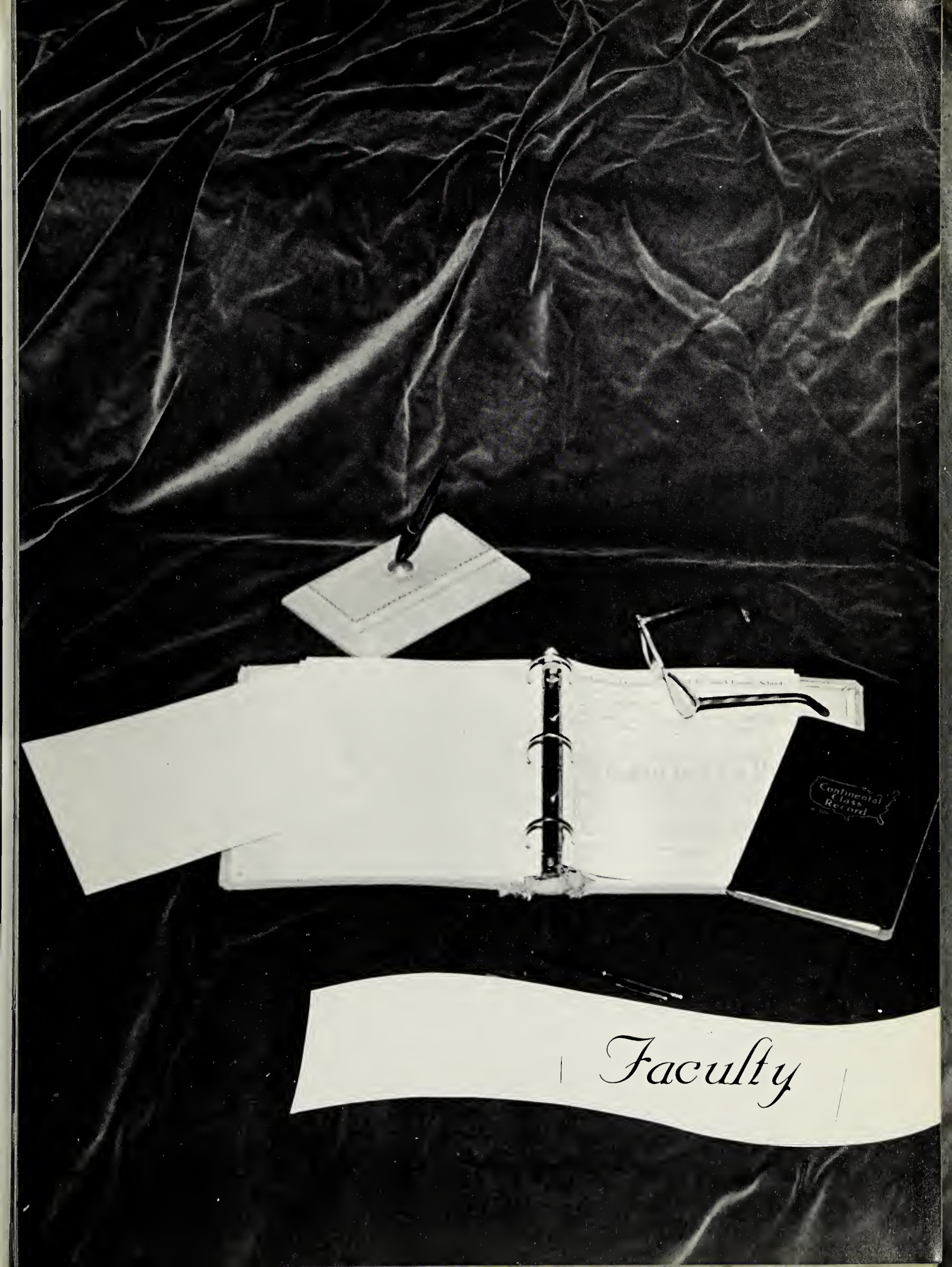

Faculty

Superintendent

Mr. Edwin S. Lowe

Onancock School Board

Mr. I. W. Bagwell III, Mr. H. Watson Twvford, Mr. Carlisle Williams, Sr.

These have been pleasant years, these years in which I have had the pleasure of knowing and working with you. I believe you face a future in a world of exciting change perhaps more so than at any time in our history. I envy you your youth.

May I wish for each of you pleasant life filled with happiness.

Earl G. Hoppes, Principal

I wish you all success and happiness in the future years. It has been a pleasure working with you this year.

Lola M. Lewis

Lola M. Lewis, Secretary

Faculty

Winifred Belote
Eighth Grade

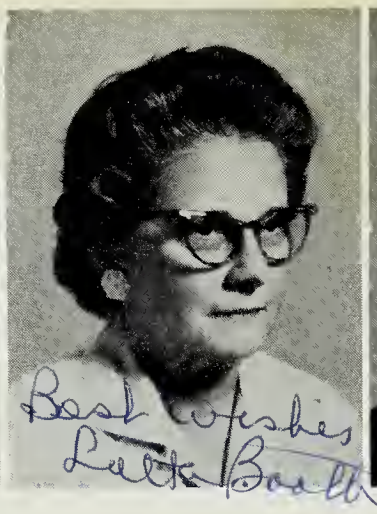

Lotta Booth
Mathematics

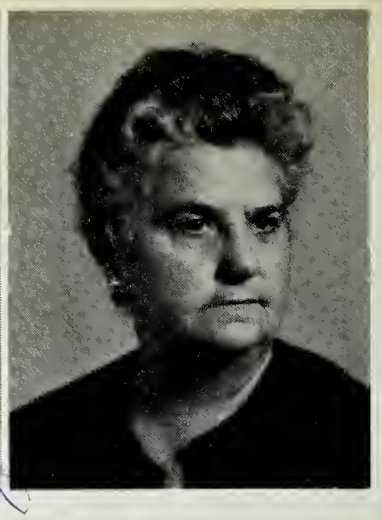

Margaret Bull
Home Economics

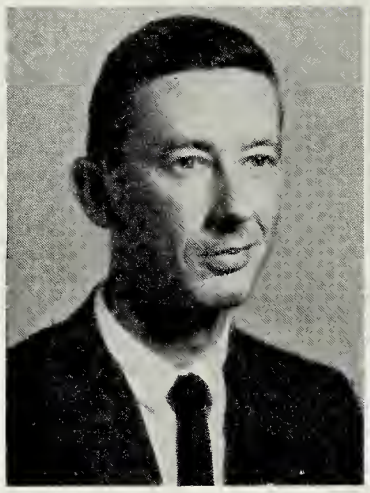

William Fitzgerald
U. S. History
Business

Clarence Fleming
Government
English

Ruth Kellam
History, Geography
Physical Ed.

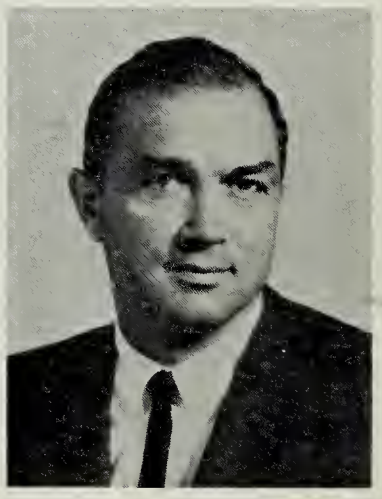

Trent Serini
Physical Ed.

William Carey
Science

Ann Chandler
Seventh Grade

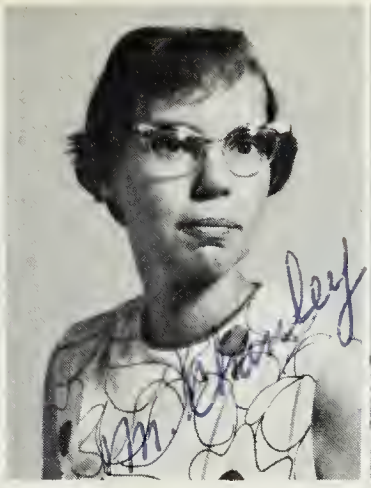

Mattie Chanley
Science

Lillian Derby
First Grade

Sadie Edmonds
Latin

Gladys Fosque
Third and
Fourth Grades

William Hall
Industrial Arts

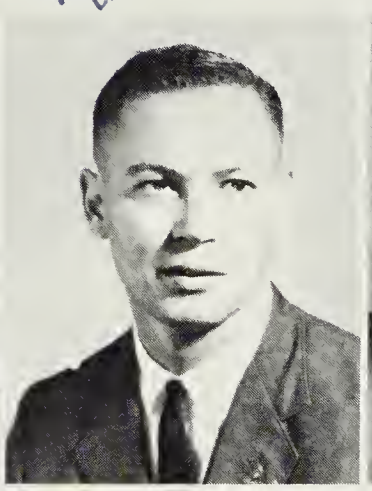

David Harwood
Distributive Ed.

Dean Hickman
Mathematics
History

Henrietta Jacob
First Grade

Mary Martin
Third Grade

Marie Pennewell
Guidance
French

Velma Pennewell
Fourth Grade

Aileen Phillips
Librarian

Yvonne Richardson
English

Nancy Senn
Business

Margaret Taylor
Driver's Training

Mildred Twyford
Sixth Grade

Kathryn Warren
Fifth Grade

Dorothy Watson
Second Grade

What are you doing in my den?

I hate to tell you this . .

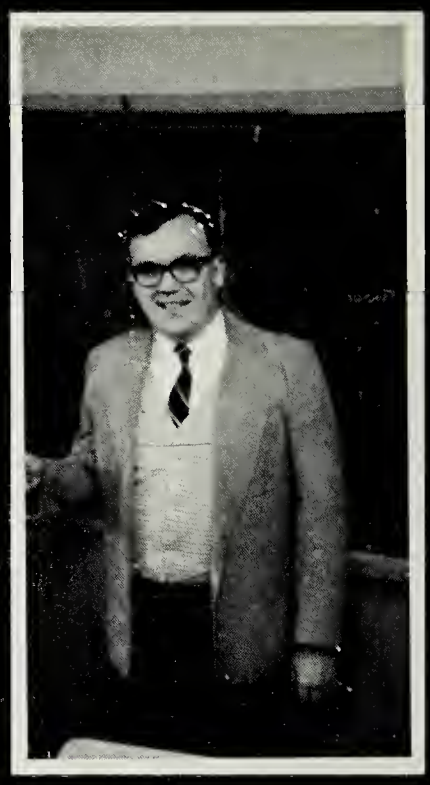

Bahh . . . Humbug!

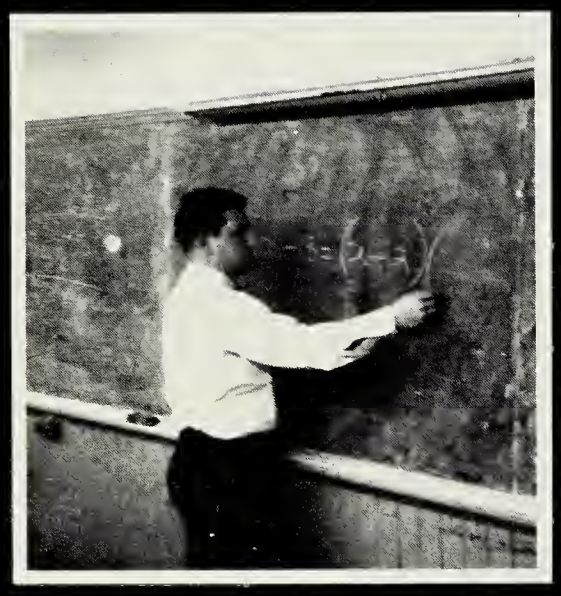

Times (x-5)

You're not really dedicating it to him?

How many errors this time?

Just wait. . I'll find it.

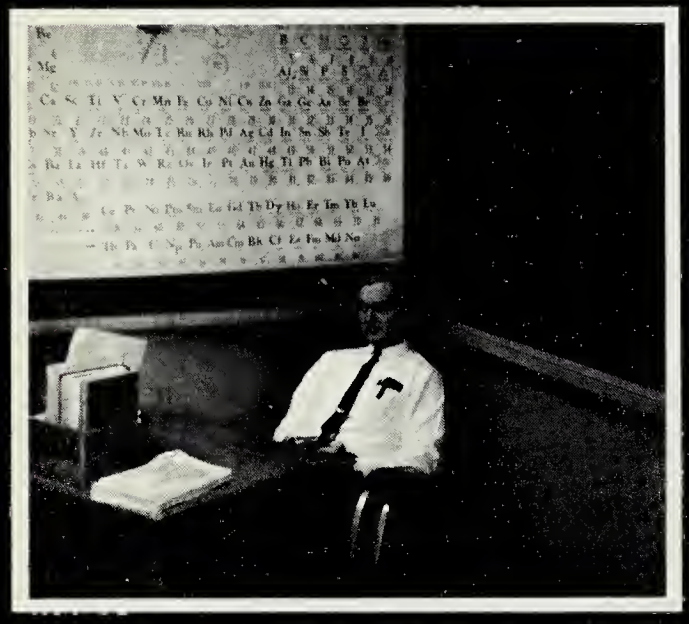

Our thoughtful professor

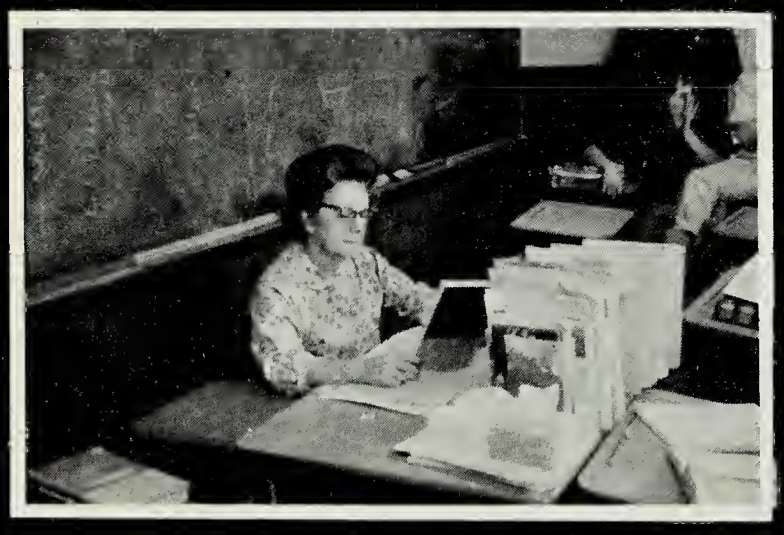

She doesn't understand any better than we do.

I don't see how they did it!

Senior Data

Best Looking

Douglass, Linda

Most Athletic

John R., Sammie, Mike

Most Courteous

Carol, Barbara, John R.

Most Likely To Succeed

Bruce, Carol

Most Mischievous

Sammie, Kevin

Best All Around

Mike. Diane. Linda. Donnie

Who's

Most Popular

Douglass, Linda

Best Dressed

Douglass, Eve, Bruce

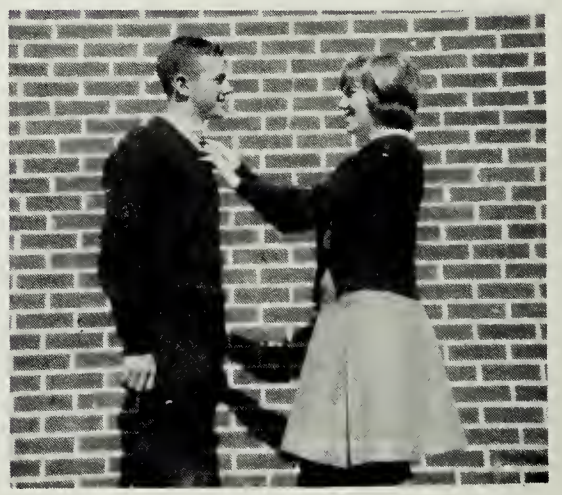

Neatest

Donnie, Eve

Best Natured

Phillip, Linda, Linda, Carson

Wittiest

Bonnie, Carson, Bruce, Sam

Most Studious

Carol, Carson

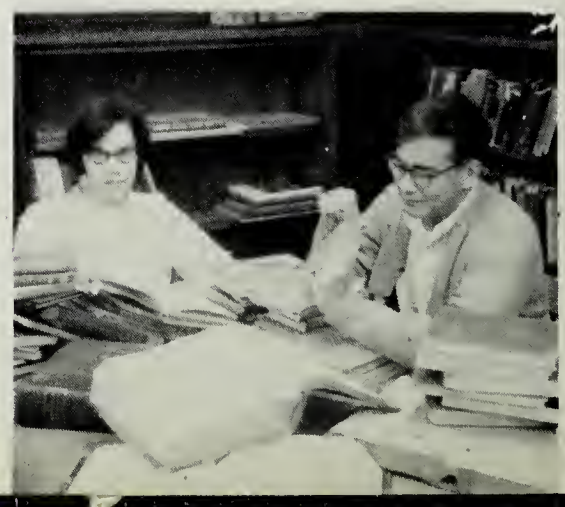

Biggest Flirts

Lila, Ned, Joan

Most In Love

Donnie, Betsy

Best Personality

John, Marilyn, Linda, Donnie

Noisiest

Carson, Carolyn, John Ed.

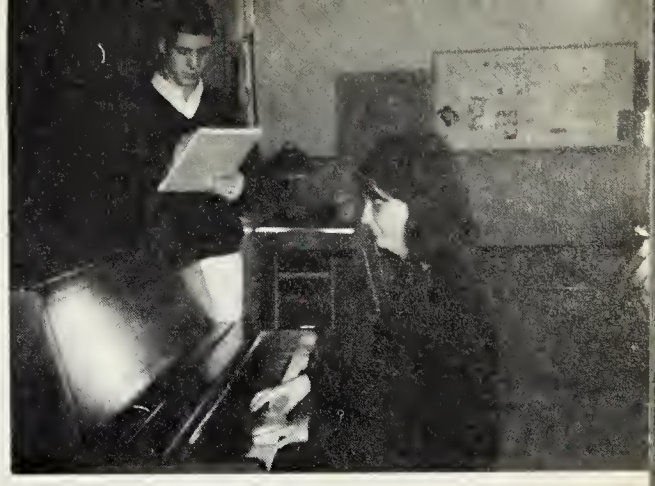

Most Talented

Brooks, Lila

Friendliest

Pete, Judi, E. T., Tom, Becky, Mike

Who

Cutest

Ann, Donnie, Judy

Most Independent

JoAnne, John R.

Quietest

Tom, Linda, Johnny

Most Loyal

John, Sam, Donnie, Mike

Best Dancers

Roberta, Bruce, Judi, Doug

Most Original

Mike, Lila, Sam, Roberta, Bruce

Class History

As Seniors of 1966, we can no longer claim the shelter offered by these "Hallowed Halls of Ivy", but must face the uncertain future before us. With this in mind, let us recall some of the memories we hold of the four years we have spent together at Onancock High School.

In 1962, a group of Freshmen, perhaps more "frightened" than "foolish", entered through the doors of Onancock High School. Under the watchful eyes of Mrs. Chanley and Mr. Fitzgerald, we chose our class officers: Linda Bagwell, President; Pat Belote, Vice-President; Lila Jacob, Secretary; and Sammie Miles, Treasurer. We welcomed our new classmate, Judy Van Kleef from New Jersey. The girls joined F.H.A., and our S.C.A. representatives, Joanne, Nancy, and Donnie Ward, were appointed. Sammie was chosen cheerleader; Donnie Ward fought with the ranks of the mighty Devil football team while the other Freshmen boys threw their energies into J. V. sports. Three of our girls, Bonnie, JoAnne, and Sammie did us proud by making the varsity basketball team. In the spring, with the baseball and softball season on the way, Ned, E. T., Nancy, Bonnie, Linda Jean, Sammie, and Ann Brooks were chosen to hold down the bases. To close our Freshman year and to usher in summer, we decided to have one last gathering which took the form of a hayride to Silver Beach.

After a bountiful summer, we returned to these sacred halls as "silly" sophomores of '63-64. Mrs. Chanley and Mr. Carey supervised as we elected our class officers; Eve Russell, President; Lila Jacob, Vice-President; Roberta Hampton, Secretary; and Donnie Ward, Treasurer. Again, we had transfer from New Jersey, this being Bruce Adkins. For the first time in our lives, the Beta Club and Tri-Hi-Y opened their doors to us. Linda Bagwell joined the cheerleading squad, and in football, basketball, baseball, and track, the Sophomores made their presence known. To climax our Sophomore year, we held a dance at the American Legion Hall to raise money for the future, but first, and foremost, to have some fun.

Another summer passed all too quickly, and the "jolly" Juniors rocked the foundations with their greetings and laughter, much to the consternation of Mr. Hickman and Mrs. Richardson. But soon, we settled down and elected class officers: Roberta Hampton, President; Douglass Twyford, Vice-President; Linda Guy, Secretary; and Linda Lilliston, Treasurer. This year we welcomed a Southerner by the name of Carson Diggs. Football season rolled around, and while the Junior boys were playing a big part on the team, Junior girls applied themselves to running the concession stand; with the exception of the cheerleaders, which now included Lila Jacob and Ann Belote. Immediately after the excitement of ordering class rings died down, we anxiously watched the mail for their arrival. Meanwhile, Mr. Hickman and Mrs. Richardson put their time and effort into directing the Junior Play. "The Stuck Pot", as it was called, proved to be the most enjoyable and humorous production that the stage of Onancock High had seen in many years. On the enchanted evening of April 22, we celebrated our "ROMAN HOLIDAY", which won acclaim as the most sensational formal ever. The exquisite decorations pictured the grandeur of Roman times, while the Sherwoods, from Hampden Sydney College, provided the music to make the night a memorable one. The Beta Convention was attended by several Juniors. We were very proud of Linda Bagwell, our representative to M. G. A., when she was elected Speaker Pro Tem of the House. Some of us worked very hard on the Newspaper staff with much help from Becky Robbins, our Junior Editor. Most of us finished the year by taking College Boards, then we all dedicated our time to enjoying the summer.

At long last, our Senior year arrived, once again under Mr. Hickman and Mrs. Richardson. We elected class officers: Bruce Adkins, President; Barbara Melson, Vice-President; Linda Bagwell, Secretary; and Linda Lilliston, Treasurer. The oh, so sophisticated Seniors blithely decided on invitations and name cards. Everyone concerned with varsity sports looked forward to fulfilling their last year on the teams, hoping that it would be the best year yet. At the Thanksgiving football game, John R. and Linda Bagwell were crowned the reigning royalty of Onancock High School. Several Seniors attended the Newspaper Convention in Richmond; later Beta members found themselves traveling all the way to Roanoke for the Beta Convention. Meanwhile, the Trident staff, prompted by Sammie and Roberta, settled down to a year of hard work. We sold stationery and candy to raise money for our caps and gowns. College acceptances began to arrive, reminding us of graduation and the future.

As we, the Seniors of '66, turn to walk that uncharted path to that vague "something" we call the future, we realize that we are surrendering the guidance of our parents and teachers whose concern we deeply appreciate. Now we can depart with high hopes for the future, leaving behind only the echoes of our shouts, our laughter, and our tears.

The past is a memory, the future a dream.
We alone hold the key to make that dream come true.

Carol Moore,
Historian

Senior Calendar

September--But I don't feel like a Mighty Senior. Do those underclassmen really look up to us? Message of the Month: The following people have not yet had their Senior pictures taken.

October--Campaign for school spirit in full swing. Establishment of our Senior privileges (like front of auditorium). Saying of the Month: And they expect us to understand all this!

November--Senior pictures arrive--ugh!! Work on the annual progressed nicely??? Football ended on a happy note for us, and we began our last season of basketball. Headline of the Month: The Most Beautiful Float on the Shore.

December--College Boards, applications, achievement tests, and FINALLY, Christmas vacation. Joke of the Month: Hey Juniors! Rings are here!

January--Yech! Back to school and then exams (a wirty dord). Exclamation of the Month: I thought we were supposed to live it up our Senior year.

February--Lull in the year with not much to do but study, although we had the great excitement of the boys' basketball tournament. Song of the Month: "Please Mr. Postman, look and see, is there a college acceptance for me?"

March--Girls basketball tournaments was one of the main events, along with the Beta members' excitement over their coming convention. School of the Month: Mayberry Union High--M.U.H.

April--Spring fever hit for the twelfth year in a row and the baseball, softball and track teams took form. Spring vacation. Thought of the Month: 'wonder if the Juniors will come through'.

May--Year coasts to an end at an amazing rate. Invitations, name cards, caps & gowns arrived and nostalgia struck as we realized the year was almost over. Book of the Month: the colossal, magnificent, great, attractive----TRIDENT!!

June--a graduation dilemma; location vs weather. Tears of joy and sadness, shouts of "We're actually finished!!" Song of the Month: "Pomp and Circumstance".

Sammie and Roberta

Class Prophecy

June 1976

Dear Mrs. Richardson and Mr. Hickman,

While I was working in Goldilocks' Hair-Dying Clinic, which I own, one of my past classmates, Kevin Daley, paid me an unusual visit. Kevin is a salesman for the Bourbon Company in Frankfort, Kentucky, and he came to me with a new formula to add to hair dye, a synthetic liquor that will help absorption in hair rinses. Since Kevin and I hadn't seen each other in ten years, we couldn't help but discuss our past classmates at Onancock High School.

DOUG TWYFORD has purchased Cedar Island and is going to open it as a "sportsman's paradise."

KERRY ANDERSON and LILA JACOB, whose hot-rodding abilities were greatly known, are competing to win the Indianapolis 500 this year.

DONNIE WARD is at Johns Hopkins Hospital studying his theory on flexible bones.

BARBARA MELSON is now teaching shorthand at Richmond and is still having trouble with JOAN EDWARDS, her problem student.

DONNIE FITCHETT is head scientist at Duke University where he is working on a permanent cure for asthma.

E. T. DIZE is now manager of a health club in North Carolina whose slogan is, "grow two inches in four weeks."

JUDI WILLIAMS and BONNIE GODWIN have just opened the first drive-in beauty salon, located in Richmond.

PETE HOPKINS, who was terribly muscular, is now the gymnastics instructor at the University of Virginia.

DONNIE KILMON, who is happily married to BETSY WATSON, is now the new Game Warden for Accomack County.

BROOKS AYRES, whose artistic talents are beyond belief, is drawing for the "Peanuts" cartoon.

LINDA LILLISTON has a new strategy in the crab industry and is making her fortune in the Deep Creek Seafood Company.

CAROL MOORE, who was always a whiz at science, is now professor of nuclear science at U.C.L.A.

JOHNNY JOHNSON is now the top pro at the E.S.Y.C.C. and has added 54 holes to the golf course.

BOBBY AYRES has secured a good office job, and LINDA SHRIEVES is an operator in the C&P telephone office building.

NED PERRY and PHIL LEWIS have formed the "Ventures", and brought it to fame.

NANCY ADKINS, BRENDA ALLEN, and DIANE PARKS are now happily married.

CARSON DIGGS has become a mortician and goes by the motto: "We bury you deeper, cheaper."

CAROLYN HORSLEY just completed the world's longest biography of Shakespeare--9092 pages plus three foot-notes.

Remember BRUCE ADKINS? He is presently the CBS news reporter stationed in Dienbienphu.

ANN BELOTE is the head nurse of the fifth floor of the new Norfolk General Hospital, since it only has four floors.

ANN BALLARD has just added to her collection the famous Pimlico horse raceway in Maryland where she can be seen racing "My Friend Flicka."

BRIAN CORBIN, of Corbin's Amplifiers, has opened a new million-dollar factory in Columbia, Ohio.

BECKY CAMPBELL has opened another shopping center to add to the chain.

JACKIE WATKINSON is the star in the new hit film "The Tall American."

ROBERTA HAMPTON, who was well-known for her artistic talents, is under contract to Walt Disney in Hollywood.

MARILYN DAVIS is now secretary for the Trailway Bus Line and gets all of her tickets to and from Norfolk free.

JOHN RICHARDSON, who was always quiet and shy, has just been voted the Playboy of the Year by the New York Bunny Club.

TOMMY SHRIEVES, a quite successful farmer, has crossed a pig with a cow and invented that wonder animal called a POW.

LINDA GUY, whose nose is like an Indian's, is posing as Gerinomo at Sioux City in Wyoming.

MIKE MURPHY has just been signed up by the Washington Redskins and is leading them to their first championship in 30 years.

JOHN ED NOCK recently opened a new Mobil station directly across from "Robert's."

JOANNE CHAMBERS, who was always known for her height, has teamed up with the Harlem Globe-trotters. JUDY VAN KLEEF is known on the team for her shooting ability.

KITTY JAMES, who was forever missing her favorite program, "The Three Stooges", has replaced Curly and is seen every night on Channel 007.

LINDA BAGWELL is the first girl from the Eastern Shore to be crowned Miss Folly Creek Flounder.

BECKY ROBBINS is manager of the begetable soup department of Campbell's Soup.

SAMMIE MILES is busy working in New York on Wall Street as a C.P.A.

VERONICA WILLIAMS is now operating a refreshment center named "Daisy's."

SHARON PARKS is a likely candidate for Mayor of Onancock, and LINDA DAVIS is running for Town Cop.

I hope I will be able to write more often during the next ten years and give you more news of the Seniors of '66.

Eve Russell
Kevin Daley

Last Will And Testament

We, the Senior Class of 1966 of Onancock High School, being of sound mind, memory, and understanding, but realizing the time for our departure is now about to dawn upon us, do make and declare this our last will and testament, hereby revoking all former wills at any time heretofore made by us.

SECTION I

Article I — To our principal, Mr. Hoppes, we will our deepest respect and admiration.
Article II — To the faculty we will our sincere gratitude for helping us through many despairing moments.
Article III — To the Juniors we will our ability to antagonize the teachers and muddle our excuses whenever they have the chance.

SECTION II

Article I — Johnny Johnson wills his outgoing aggressiveness to Jimmy Livesay and Francis Tyndall.
Article II — Ann Belote wills her ability at public speaking to Nancy Davis.
Article III — E. T. Dize wills his long legs to William Duer.
Article IV — Phillip Lewis and Ned Perry will their love for school to Herbert Bennett and Edward Justis.
Article V — Ann Brooks Ballard wills her bridle to Donna Crockett providing she promises to wear it tightly.
Article VI — Kevin Daley wills his snide remarks in government class to Greg Lassiter.
Article VII — Lila Jacob leaves the road to Wachapreague to Yvonne Dix--but she has to promise to keep the car on the road.
Article VIII — Bruce Adkins wills his driving ability to Kerry Anderson and Bill Custis.
Article IX — Tommy Shrieves wills his natural red hair to Powell Justis.
Article X — Linda Guy leaves her bouncing laugh to Faye Cherrix.
Article XI — Bobby and Brooks Ayres will their brotherly love to Sherman and Tyrone Carr.
Article XII — Judy Van Kleef leaves her "knock-knees" to Joe White and Dale Marsh.
Article XIII — Joan Edwards and Kitty James will their stair climbing ability to Pat Thornton.
Article XIV — Brian Corbin leaves his taxi service to Beverly Savage and Wanda Smith.
Article XV — Bonnie Godwin leaves her long flowing hair to Linda Sturgis.
Article XVI — JoAnn Chambers and Marilyn Davis leave their steady dates to Pat Custis.
Article XVII — John R. Richardson wills his winning ways with Mrs. Booth to Jim Bowling.
Article XVIII — Becky Robbins leaves the road to Melfa to Sharon Williams.
Article XIX — Carolyn Horsley leaves her ability to ride the waves at Ocean City to Ruth Ellen Lewis and Kaydell Edwards.
Article XX — Pete Hopkins wills his muscles to Curtis Kellam.
Article XXI — John Eddie Nock wills his basketball shoes to Carlton Hart providing he makes the team next year.
Article XXII — Carol Moore wills her studious ways to Sharon Hayden.
Article XXIII — Judy Williams, Linda Kay Shreeves, and Becky Campbell leave their shy ways to Yvonne Jones, Jackie Schaper, and Norma Taylor.
Article XXIV — Donnie Ward leaves his broken bones to Ken Bradley.
Article XXV — Betsy Watson and Donnie Kilmon will their parking places to Ben Askew and Billy James, providing they use them at the right time.
Article XXVI — Jackie Watkinson leaves his stature and weight to Tater Allen.
Article XXVII — Linda Jean Lilliston wills her lively ways to Nancy Tyndall.
Article XXVIII — Linda Davis, Barbara Melson, and Sharon Parks will their seats in typing to Linda Courtney.
Article XXIX — Eve Russell and Carson Diggs leave their ability to play "kick the can" in East Point to Lynn Long and Calvin Fitchett.
Article XXX — Mike Murphy leaves his athletic ability to Butch Lewis.
Article XXXI — Roberta Hampton leaves her deep tan to Brenda Russell.
Article XXXII — Veronica Williams leaves her excess weight to Mac Mackie.
Article XXXIII — Brenda Allen and Diane Parks will their ability to "get a man" to Barbara Long.
Article XXXIV — Sammie Miles leaves her winning ways as editor of the annual to Trudy James.
Article XXXV — Linda Bagwell wills Carole Valentine a jug of apple cider providing she refills it once a year.
Article XXXVI — Doug Twyford leaves his hidden traits as a running back and a pass receiver to Larry Galloway and Terry Gwaltney.

Testators

Linda Bagwell
Doug Twyford

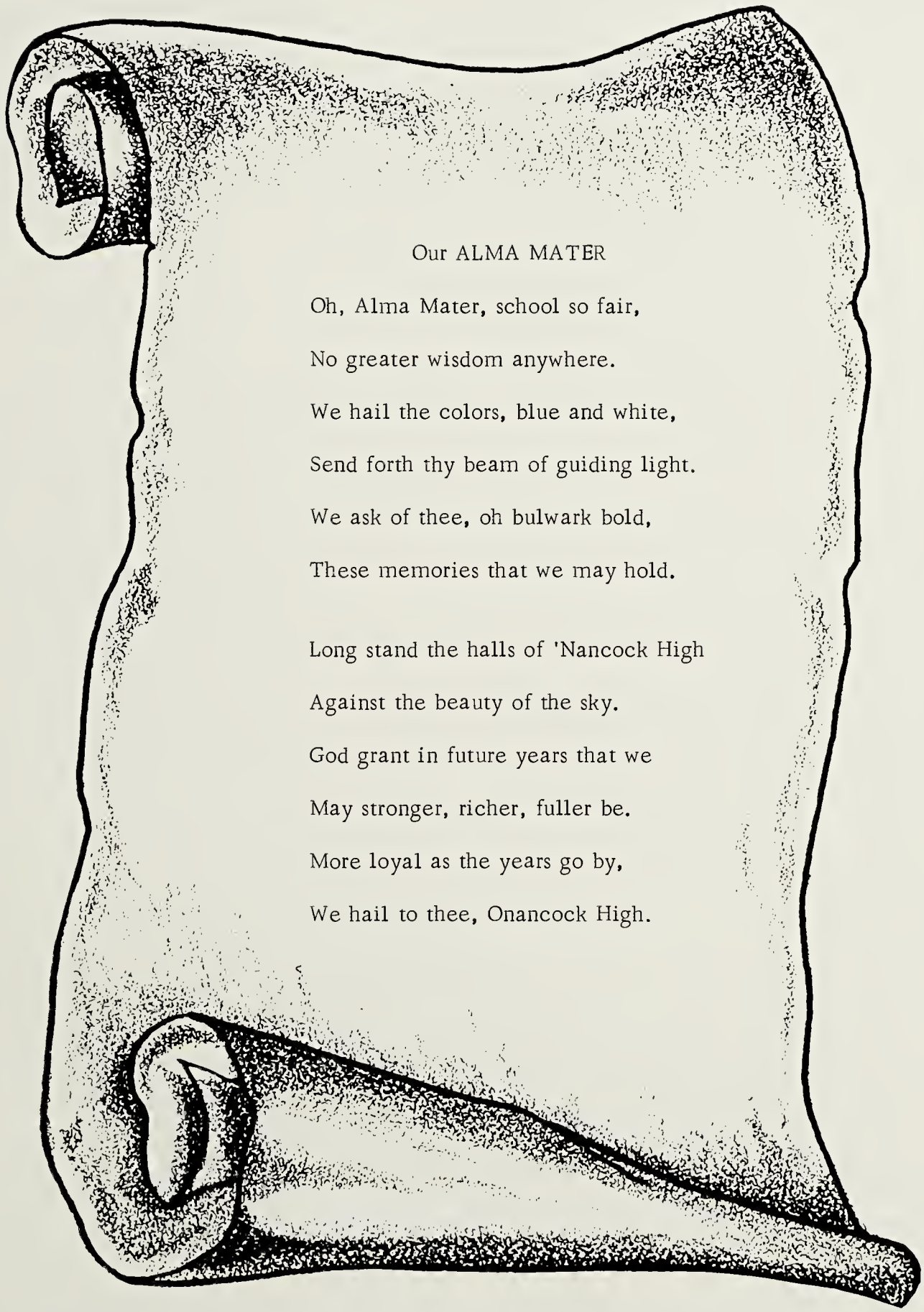

Our ALMA MATER

Oh, Alma Mater, school so fair,

No greater wisdom anywhere.

We hail the colors, blue and white,

Send forth thy beam of guiding light.

We ask of thee, oh bulwark bold,

These memories that we may hold.

Long stand the halls of 'Nancock High

Against the beauty of the sky.

God grant in future years that we

May stronger, richer, fuller be.

More loyal as the years go by,

We hail to thee, Onancock High.

Senior Statistics

BRUCE ADKINS

SCA 2,3,4; Class President 4; Newspaper Staff 4; Jr. Play; Football 3; Annual Staff 4; Keep Va. Green 3, 4; National Rifle Association 4.

BRENDA ALLEN

SCA 1,2,3,4; F.H.A. 2,3,4.

BOBBY AYRES

SCA 1,2,3,4; Jr. Play; Keep Va. Green 4; National Rifle Association 4.

BROOKS AYRES

SCA 1,2,3,4; Jr. Play; Keep Va. Green 4; Basketball 4; National Rifle Association 4; Annual Staff 4.

LINDA BAGWELL

SCA 1,2,3,4; President 4; Vice-President 3; Reporter 2; Class President 1; Secretary 4; F.H.A. 1,2,3,4; Chaplain 4; Tri-Hi-Y 2,3,4; MGA 3,4; Speaker Pro Tem 4; Cheerleader 2,3,4; Co-Captain 4; ACA 2; Beta 2,3,4; Convention 3,4; Annual Staff 4; Jr. Play.

ANN BROOKS BALLARD

SCA 1,2,3,4; Softball 1,2,3,4; Basketball 3,4; Beta 2,3,4; F.H.A. 2,3; Jr. Play; Tri-Hi-Y 2,3.

ANN BELOTE

SCA 1,2,3,4; F.H.A. 1,2,3,4; Tri-Hi-Y 3,4; Cheerleader 3,4; Jr. Play.

BECKY CAMPBELL

SCA 1,2,3,4; F.H.A. 1,2,3,4.

JO ANN CHAMBERS

SCA 1,2,3,4; Representative 1; F.H.A. 1,2,3,4; Songleader 1,4; Federation Officer 2; Convention 2; Tri-Hi-Y 2,3,4; Treasurer 4; Beta 3,4; Basketball 1,2,3, 4; Newspaper Staff 3,4; Annual Staff 4.

BRIAN CORBIN

SCA 1,2,3,4; Keep Va. Green 3,4; National Rifle Association 4.

KEVIN DALEY

SCA 1,2,3,4; Jr. Play; Annual Staff 4; Keep Va. Green 3,4.

LINDA DAVIS

SCA 1,2,3,4; F.H.A. 1,2; Annual Staff 4.

MARILYN DAVIS

SCA 1,2,3,4; F.H.A. 1,2; Jr. Play; Newspaper Staff 4; Annual Staff 4.

CARSON DIGGS

SCA 3,4; Jr. Play; Newspaper Staff 4; Annual Staff 4.

E. T. DIZE

SCA 1,2,3,4; Baseball 1,2,3,4; Basketball 3,4; Keep Va. Green 3,4.

JOAN EDWARDS

SCA 1,2,3,4; F.H.A. 1,2,3,4; Tri-Hi-Y 2,3,4; Chaplain 3; Jr. Play; Newspaper Staff 4.

BONNIE GODWIN

SCA 1,2,3,4; F.H.A. 1,2,3,4; Basketball 1,3,4; Softball 1,2,3,4; Annual Staff 4; Jr. Play.

LINDA GUY, Business Manager

SCA 1,2,3,4; F.H.A. 1,2,3,4; Program Committee 4; Class Secretary 3; Tri-Hi-Y 2,3,4; Beta 2,3,4; Convention 3,4; Secretary 4; Newspaper Staff 3,4; Jr. Play; Annual Staff 4.

ROBERTA HAMPTON, Co-Editor

SCA 1,2,3,4; F.H.A. 1,2,3,4; Secretary 4; Beta 2,3, 4; Convention 3,4; Tri-Hi-Y 3,4; Vice-President 3; Class Secretary 2; President 3; Newspaper Staff 3,4; Convention 4; Annual Staff 4; Jr. Play.

Senior Statisitcs

PETE HOPKINS

SCA 1,2,3,4; Keep Va. Green 3,4; Jr. Play; Annual Staff 4.

CAROLYN HORSLEY

SCA 1,2,3,4; F.H.A. 2,3,4; Beta 2,3,4; Convention 4; Tri-Hi-Y 3; Jr. Play.

KITTY JAMES

SCA 1,2,3,4; Class Treasurer 3,4; Beta 2,3,4; Treasurer 4; Softball 1,2,3; Annual Staff 4; Tri-Hi-Y 2,3,4.

JOHNNY JOHNSON

SCA 1,2,3,4; Golf 1,2,3,4; Keep Va. Green 3,4.

DONNIE KILMON

SCA 1,2,3,4; Keep Va. Green 4; D. E. 3; Jr. Play.

PHILLIP LEWIS

SCA 1,2,3,4; Keep Va. Green 2,4; Jr. Play.

LINDA JEAN LILLISTON, Business Manager

SCA 1,2,3,4; F.H.A. 1,2,3,4; Secretary 3; Class Treasurer 3,4; Tri-Hi-Y 3,4; Beta 2,3,4; Convention 3,4; Newspaper Staff 3,4; Annual Staff 4; Softball 1; Jr. Play.

LILA JACOB

SCA 1,2,3,4; Class Secretary 1; Vice-President 2; F.H.A. 1,2,3,4; Tri-Hi-Y 3,4; Jr. Play; Cheerleader 3,4; Newspaper Staff 4; Annual Staff 4.

BARBARA MELSON

SCA 1,2,3,4; Representative 3,4; Class Historian 2; Vice-President 4; Beta 2,3,4; Jr. Play; Annual Staff 4.

SAMMIE MILES, Editor

SCA 1,2,3,4; Cheerleader 1,2,3,4; Co-Captain 4; ACA 1,2; Basketball 1,2,3,4; Co-Captain 4; Softball 1; Jr. Play; Class Treasurer 1; Annual Staff 3,4; Jr. Editor 3; Beta 2,3,4; Convention 3,4; Co-Chairman Jr.-Sr. Prom 3; F.H.A. 1,2,3,4; Tri-Hi-Y 2,3,4.

CAROL MOORE

SCA 1,2,3,4; Class Historian 1,4; F.H.A. 1,2,3; Songleader 2; Beta 2,3,4; Vice-President 3; President 4; Jr. Play; Annual Staff 4.

MIKE MURPHY

SCA 1,2,3,4; Football 1,2,3,4; Co-Captain 4; Basketball 3,4; Jr. Play; Keep Va. Green 3,4; Chairman Jr.-Sr. Prom 3; Golf 1,2,3,4; National Rifle Association 4; Annual Staff 4.

JOHN EDDIE NOCK

SCA 1,2,3,4; National Rifle Association 4; Basketball 2,3,4; Baseball 3,4; Keep Va. Green 3,4.

DIANE PARKS

SCA 1,2,3,4; F.H.A. 1,2,4; Jr. Play; Annual Staff 4.

NED PERRY

SCA 1,2,3,4; Baseball 1,3; Keep Va. Green 4; Jr. Play.

SHARON PARKS

SCA 1,2,3,4; F.H.A. 1,2,3,4; Jr. Play.

JOHN R. RICHARDSON

SCA 1,2,3,4; Basketball 2,3,4; Football 3,4; Keep Va. Green 3.

BECKY ROBBINS

SCA 1,2,3,4; F.H.A. 1,2,3,4; Treasurer 4; Program Committee 4; Tri-Hi-Y 3,4; Jr. Play; Annual Staff 4.

EVE RUSSELL

SCA 1,2,3,4; Class President 2; F.H.A. 1,2,3; Tri-Hi-Y 2,3,4; President 4; Newspaper Staff 3,4; MGA 2,4; Jr. Play; Annual Staff 4.

Senior Statistics

LINDA KAY SHREEVES

SCA 1,2,3,4; F.H.A. 1,2.

TOMMY SHRIEVES

SCA 1,2,3,4; Keep Va. Green 3,4; Jr. Play; Annual Staff 4.

DOUGLASS TWYFORD

SCA 1,2,3,4; Representative 2,3; Football 1,2,3,4; Co-Captain 4; Jr. Play; Keep Va. Green 3,4; Class Vice-President 3; Golf 3,4; Annual Staff 4; National Rifle Association 4.

JUDY VAN KLEEF

SCA 1,2,3,4; F.H.A. 1,2,3,4; Chaplain 2; Vice-President 3; President 4; Convention 4; Tri-Hi-Y 3,4; Class Historian 2; Basketball 2,3,4; Co-Captain 4; Jr. Play; Newspaper Staff 3,4; Convention 4; Annual Staff 4.

DONNIE WARD

SCA 1,2,3,4; Representative 1; Football 1,2,3,4; Baseball 3,4; Class Treasurer 2; Golf 2; Keep Va. Green 3; National Rifle Association 4; Jr. Play; Annual Staff 4.

JACKIE WATKINSON

SCA 1,2,3,4; D. E. 3; Jr. Play.

BETSY WATSON

SCA 1,2,3,4; F.H.A. 2,3,4; Jr. Play.

DAISY WILLIAMS

SCA 1,2,3,4; F.H.A. 1,2; Softball 1,2,3.

JUDI WILLIAMS

SCA 1,2,3,4; F.H.A. 1,2,3,4; Jr. Play.

Mighty Imaginations

CAN YOU IMAGINE . . .

. . . Eve and Lila having their natural hair color again?
. . . Donnie W. staying out of the hospital for one whole year?
. . . Jackie W. growing?
. . . Linda Guy as a prune?
. . . Kevin not making wise cracks in Government class?
. . . Doug short and fat with glasses?
. . . Ann Brooks without Flicka?
. . . Roberta without her plastic eyes?
. . . Linda B. not taking her lilly pad to Peace?
. . . Sammie and Mike standing up through a whole basketball game?
. . . Tommy Shrieves hating someone?
. . . Brooks being voted "Player of the Year" in basketball?
. . . Ann Belote really knowing what's going on?
. . . John R. going back to his "shy little boy" act?
. . . Betsy and Donnie breaking up?
. . . Barbara, Carol, Bruce, and Jo Anne flunking?
. . . Linda Kay as a cheerleader?
. . . Pete pictured as the "after" in a Charles Atlas ad?
. . . Becky R. leaving Donnie F.?
. . . Carolyn as a ballerina?

Sammie and Roberta

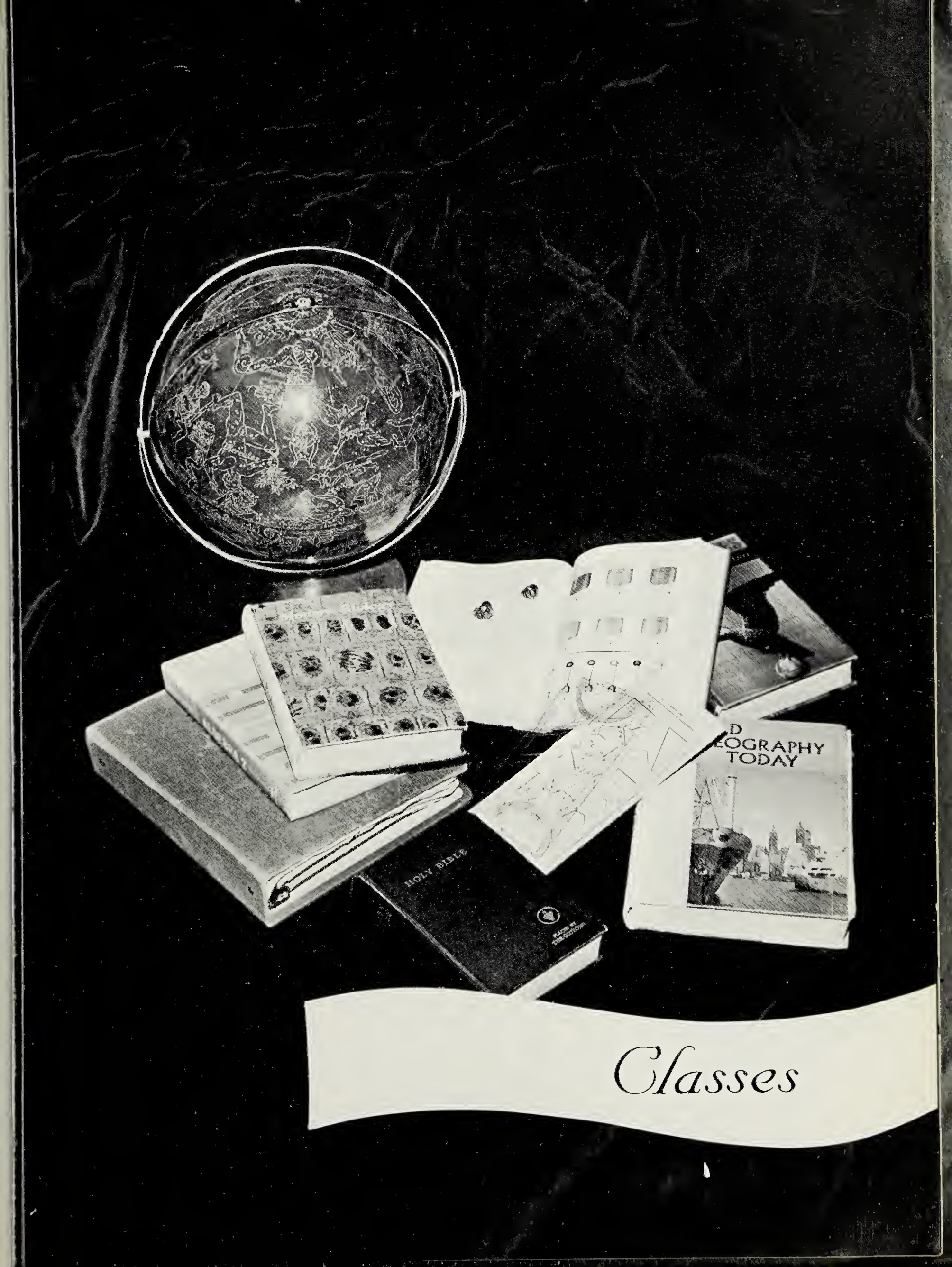

Classes

Senior Officers

PRESIDENT
BRUCE JEFFREY ADKINS

VICE-PRESIDENT
BARBARA SUE MELSON

SECRETARY
LINDA DRYDEN BAGWELL

TREASURER
LINDA JEAN LILLISTON

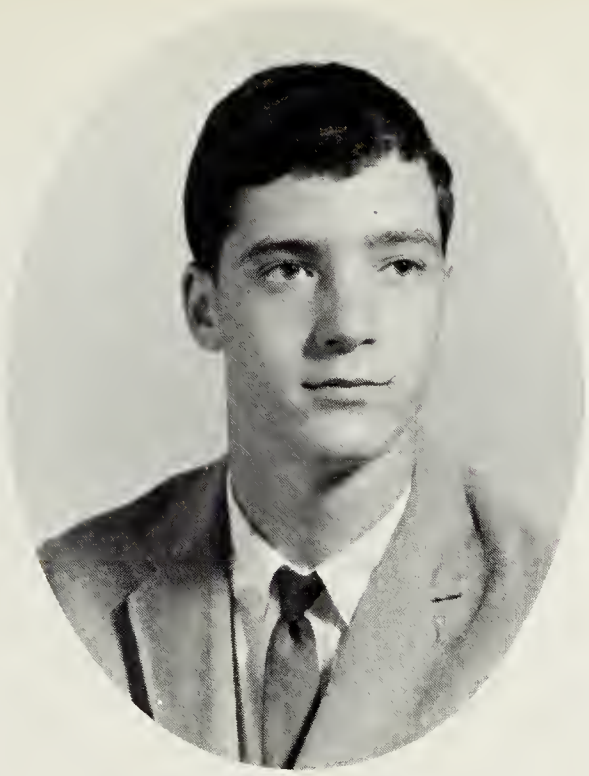

BOBBY MARSH AYRES

BRENDA CAROL ALLEN

BROOKS MARSH AYRES

ANN BROOKS BALLARD

ANN MILES BELOTE

BECKY JANE CAMPBELL

JO ANN CHAMBERS

BRIAN AULDEN CORBIN

KEVIN LEE DALEY

CARSON KILLMON DIGGS

ELMER THOMAS DIZE

LINDA JOYCE DAVIS

MARILYN ELIZABETH DAVIS

JOAN EDWARDS

NANCY ADKINS FERRY

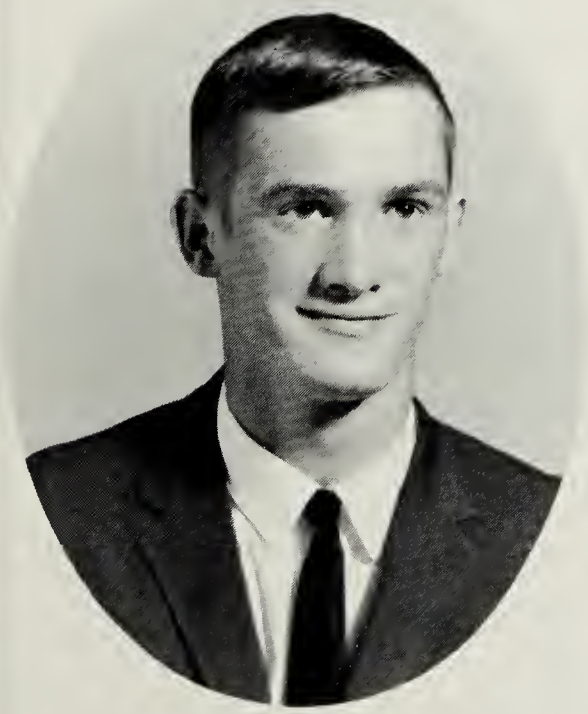

DONALD LOUIS FITCHETT

BONNIE LOU GODWIN

LINDA DIANE GUY

ROBERTA PAGE HAMPTON

VERNON ELLSWORTH HOPKINS, JR.

CAROLYN MARIE HORSLEY

LILA SCOTT JACOB

CATHERINE FINNEY JAMES

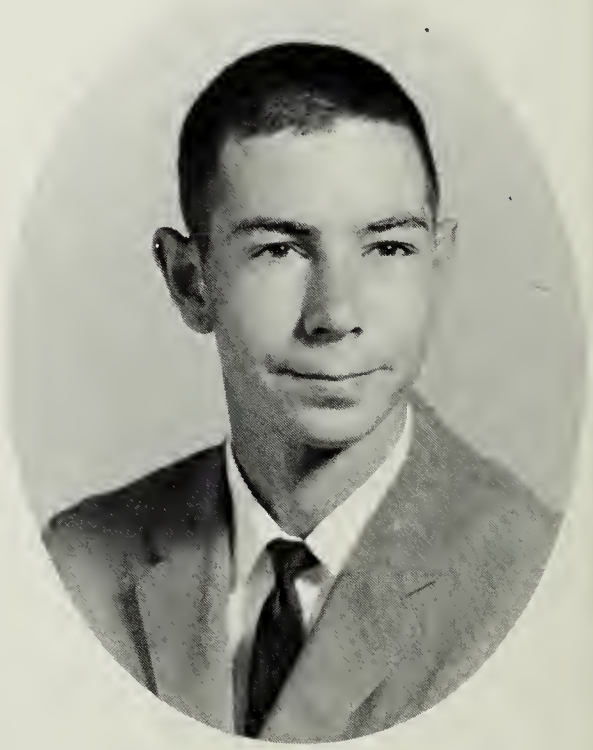

JOHN MAPP JOHNSON

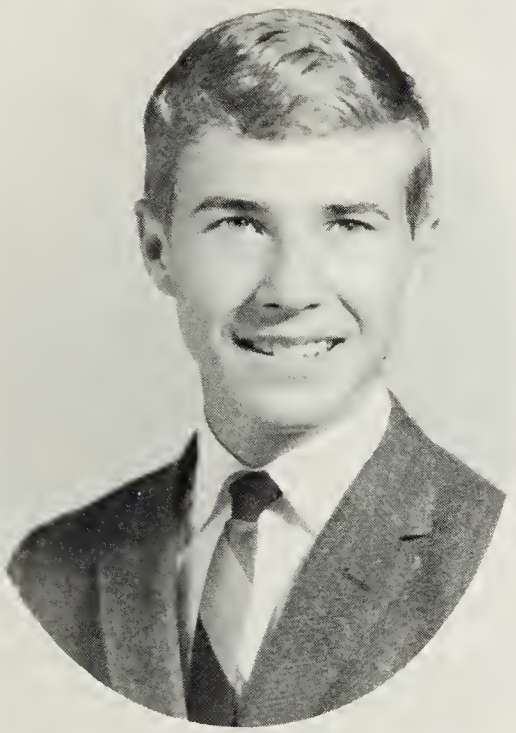

DONALD WAYNE KILMON

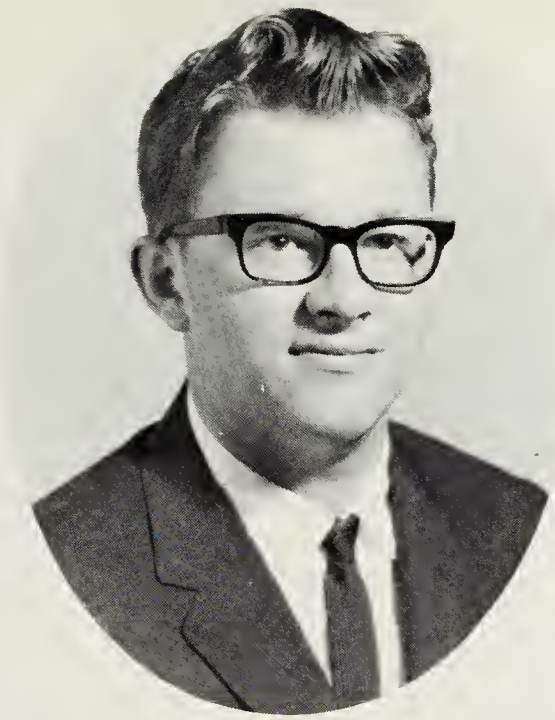

PHILLIP ALLEN LEWIS

SAMMIE CAROL MILES

CAROL ANNE MOORE

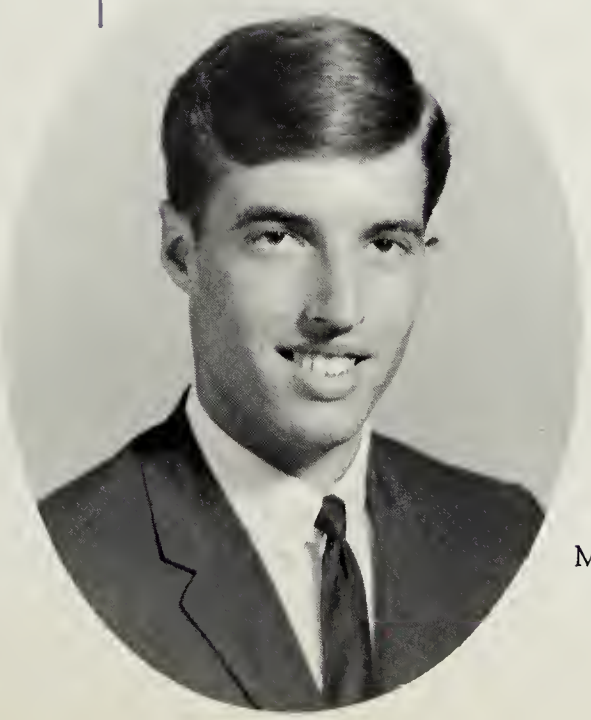

MICHAEL JOHN MURPHY

JOHN ED NOCK

SHARON PARKS

MARGIE DIANE PARKS

EDWARD LEE PERRY

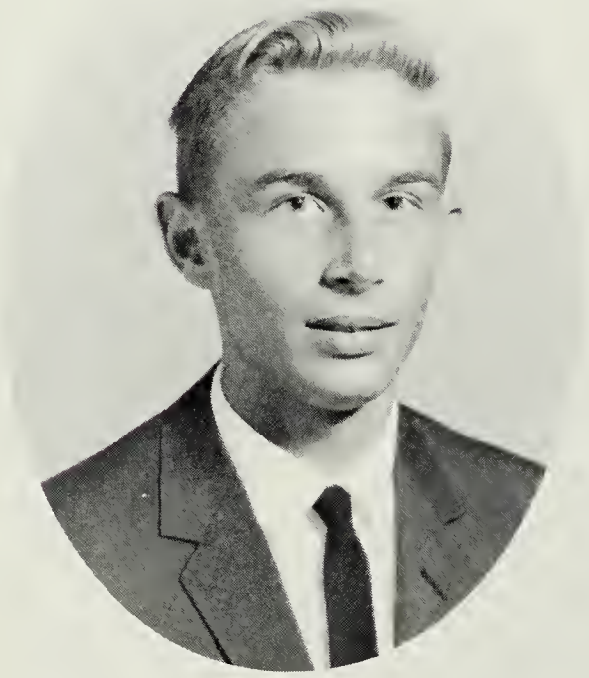

JOHN ROBERT RICHARDSON

REBECCA SMITH ROBBINS

LINDA KAY SHRIEVES

MARGARET EVA RUSSELL

JAMES THOMAS SHRIEVES

GEORGE DOUGLASS TWYFORD

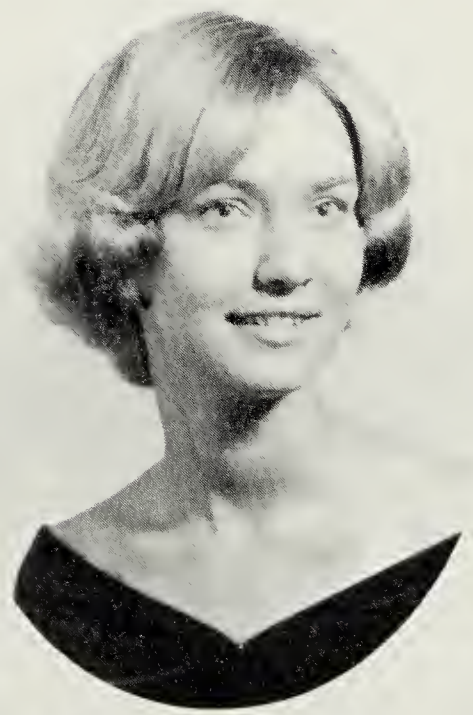

JUDITH ANNE VanKLEEF

JACKIE LEE WATKINSON

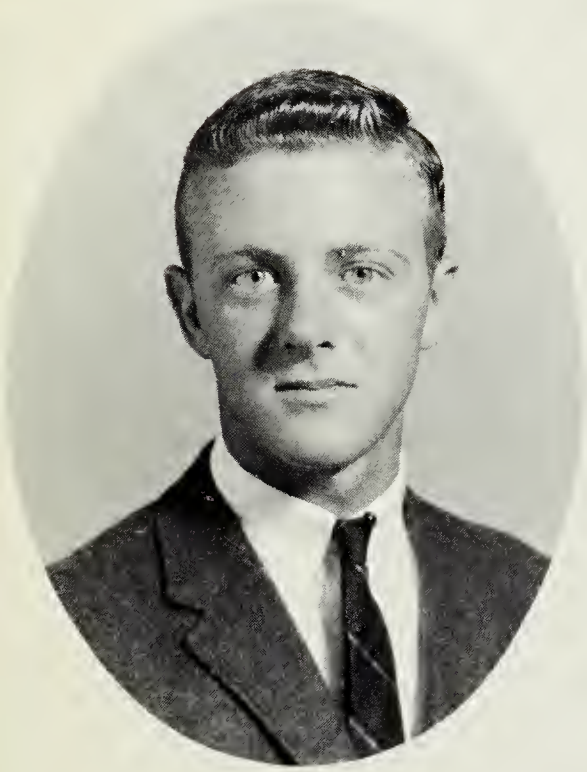

DONNIE PAIGE WARD

ELIZABETH ANN WATSON

JUDITH REBECCA WILLIAMS

VERONICA DAISEY WILLIAMS

Mighty Seniors

Ouuuh! That's cold!

Maybe they'll keep our ankles warm!

Hi! Ooops!!

If you don't stop kicking me

You'll sit there 'till
I say different!!

Can we have one more?

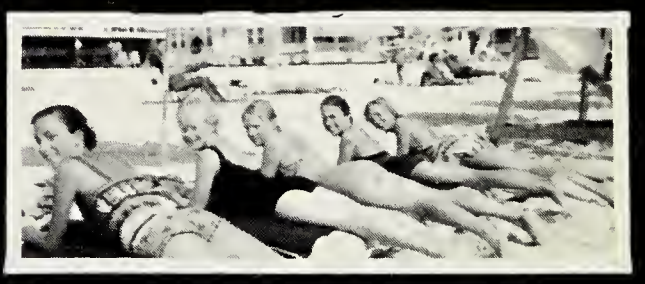

Bathing Beauties of '59

Senior Chaingang

Think no evil?

I took myself!!

No Horsefeathers here.

Basketball, Roman style.

The Lost Weekend

Who, me?

Do it! Stop that!

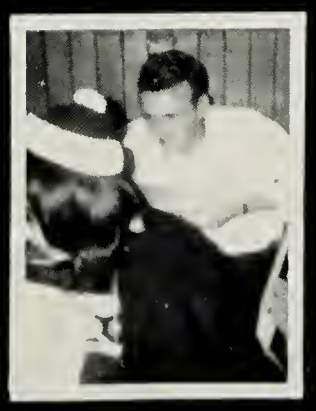

Forget it Lila, studying
won't help.

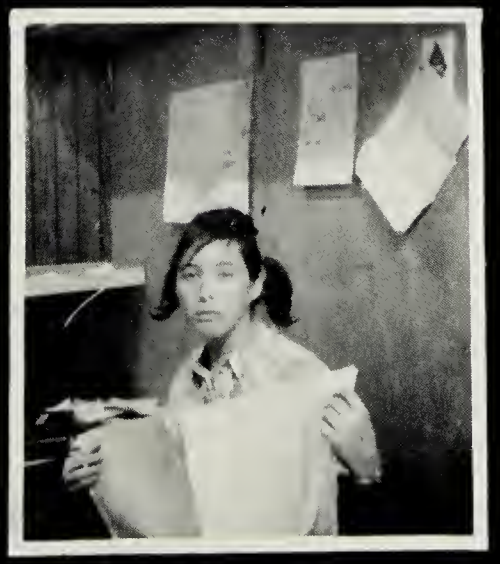

Will it ever end?

Ugh! I can't look.

Pheww!

Officers

President . . . . . Trudy James

Vice-President . . . . . Larry Galloway

Secretary . . . . . Ken Bradley

Treasurer . . . . . Greg Lassiter

Juniors

Robert Allen
Faye Cherrix
Nancy Davis

Kerry Anderson
Linda Courtney
Yvonne Dix

Ben Askew
Donna Crockett
William Duer

James Bowling
Pat Custis
Kaydell Edwards

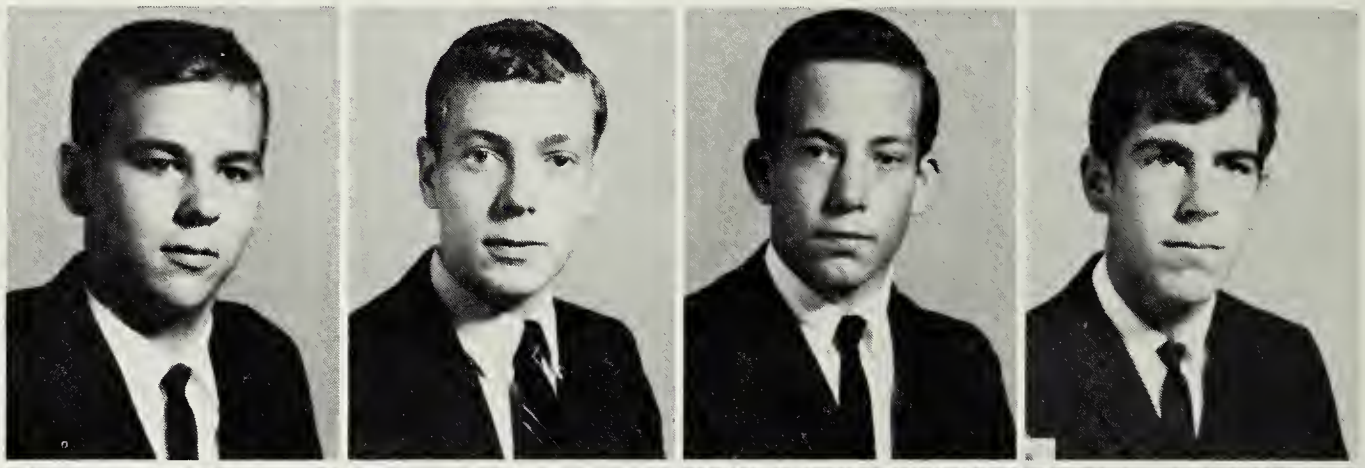

Kendall Bradley
William Custis

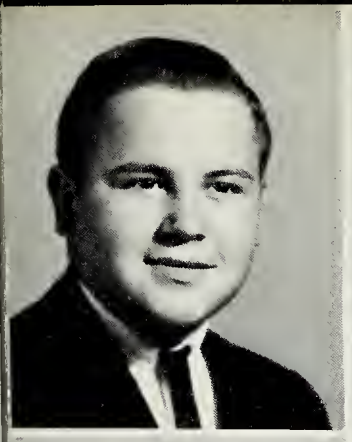

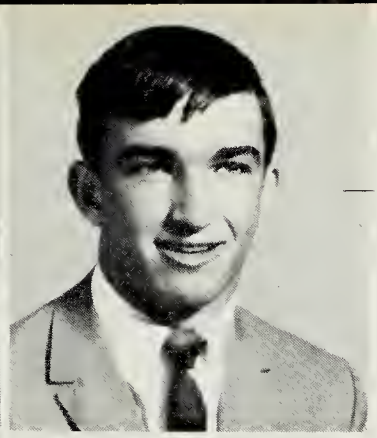

Calvin Fitchett

James Livesay

Larry Galloway

Barbara Long

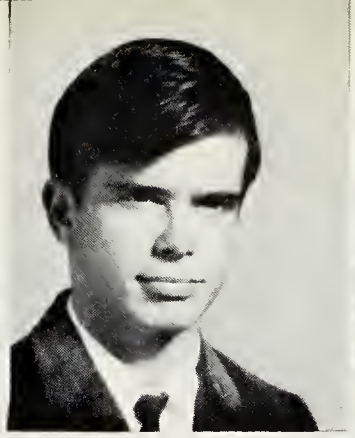

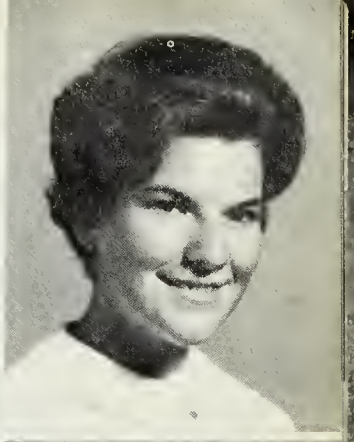

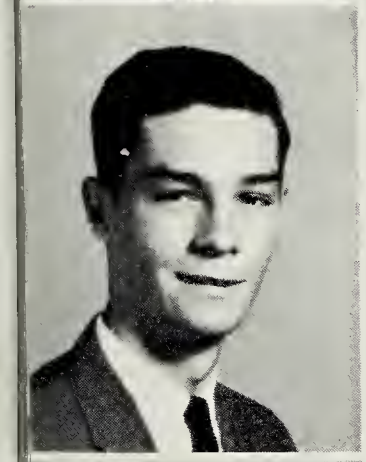

Terry Gwaltney

"He did it! I'll swear to it!"

Ruth Lewis

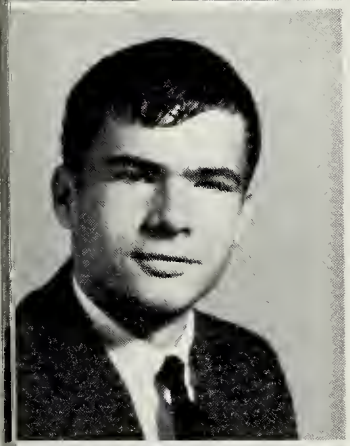

Carlton Hart

Clarence Lewis

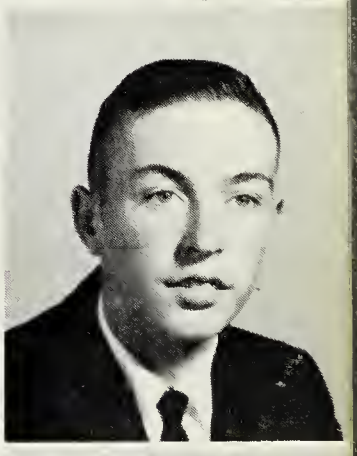

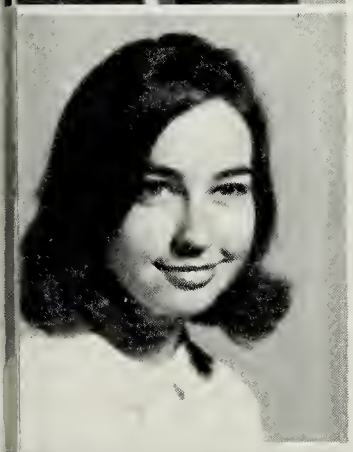

Sharon Hayden

"Psst! Sam, what's next?"

Gregory Lassiter

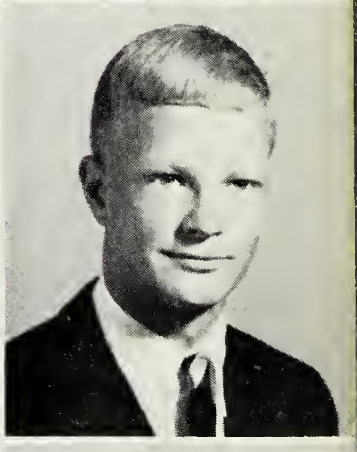

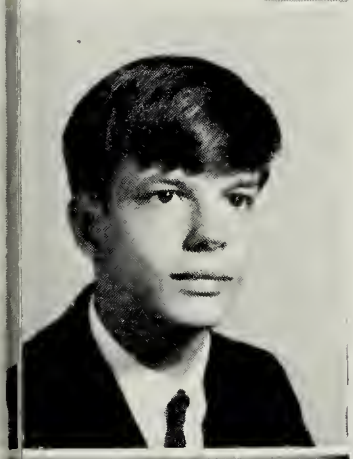

Billy James

Curtis Kellam

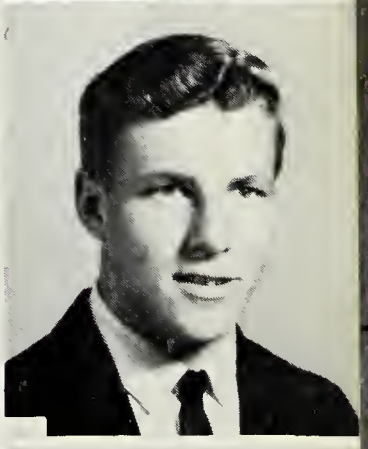

Trudy James

Edward Justice

Yvonne Jones

Powell Justis

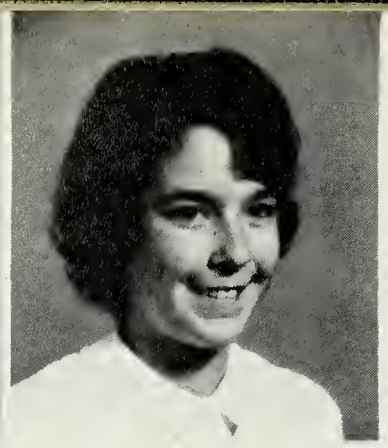

Linda Long

Joseph White

JOSEPH WHITE

James Mackie

Sharon Williams

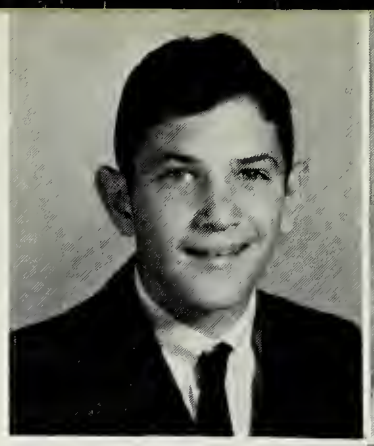

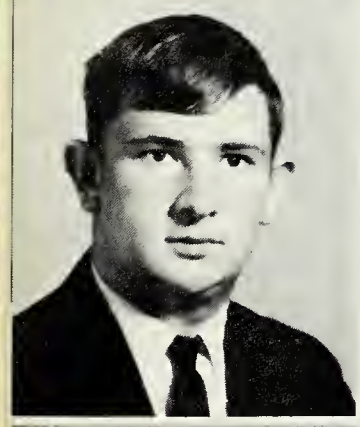

Dale Marsh

Carole Valentine

"What! A hundred boosters?"

Brenda Russell

Nancy Tyndall

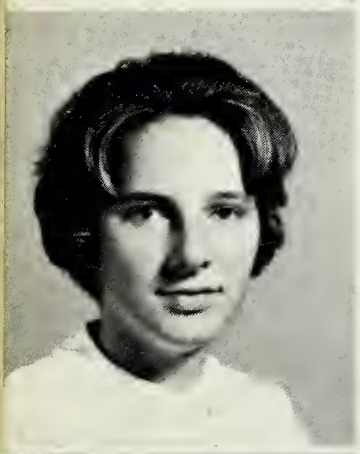

Beverly Savage

Frances Tyndall

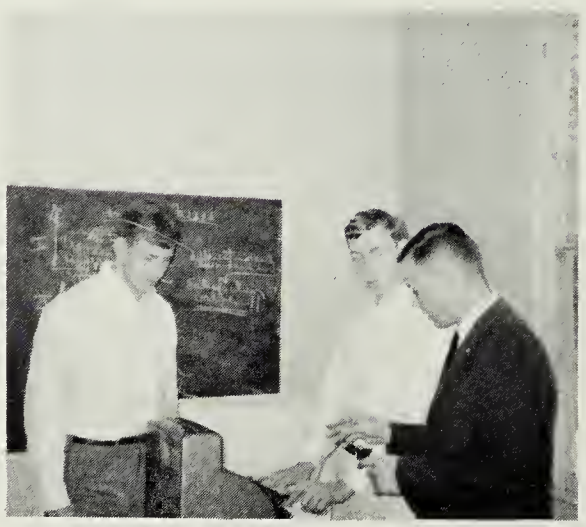

"Duh"

Jackie Schaper

Pat Thornton

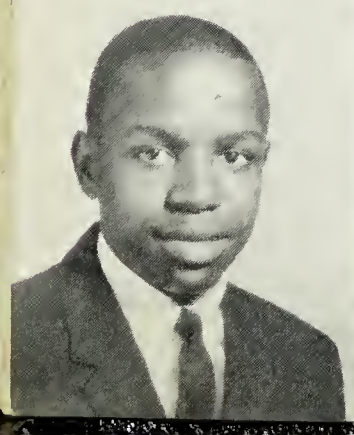

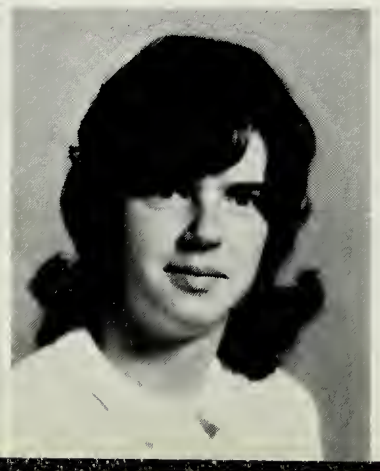

Sidney Carr

Linda Sturgis

Wanda Smith

Norma Taylor

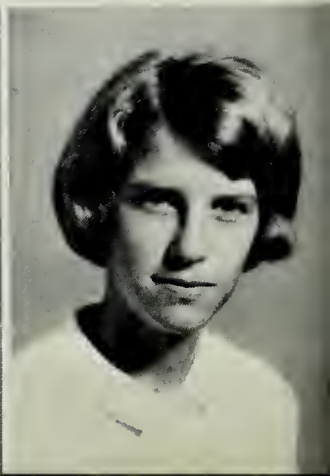

Jolly Juniors

I can't find the comb!

Hey! Wanna make it 18?

So nice to have a money tree!

Oh, you think you're so smart, Larry. It's really that she's so dumb.

Gimme all your . . .

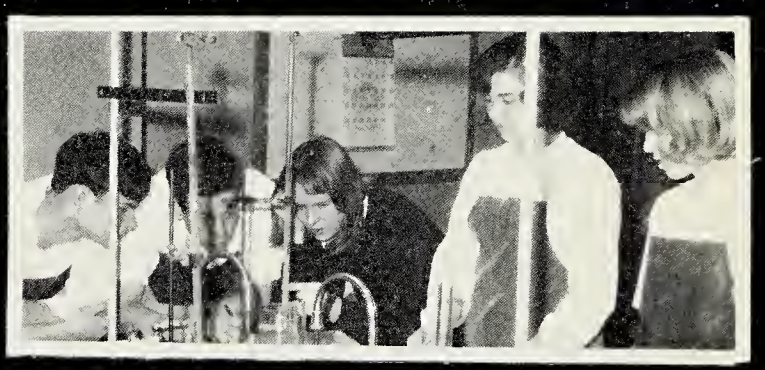

Add this & we'll paint the ceiling . . . BLACK!!

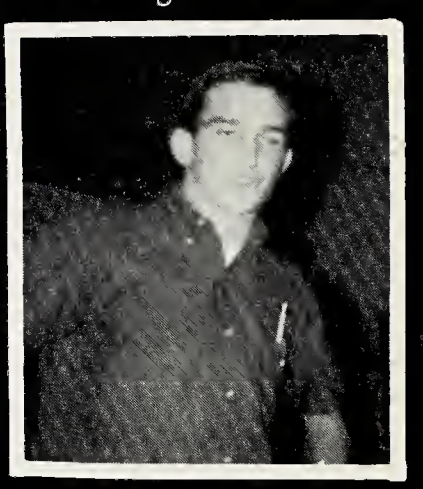

You shouldn't have said that!

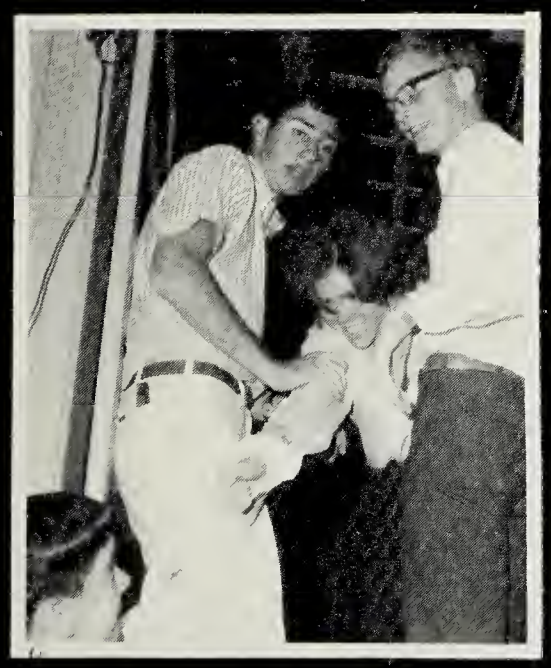

Operation Trashcan 10,9,8 . . .

He thinks it's gas.

Laugh much?

We're skipping. So what!

It does equal 4, Tater!

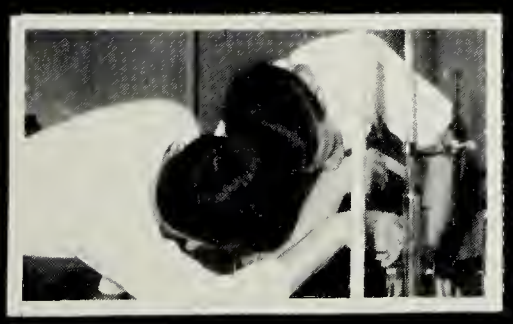

Is that the Brylcreem Blonde?

You expect me to believe that?

Our window, the night exit!

Oh, no! A witness to our flop!

Officers

President . . . . . Tom Northam

Vice-President . . . . . Patty Williams

Secretary . . . . . Laura Fincen

Treasurer . . . . . Ann Bowling

Sophomores

Ann Adams
Ann Bowling
E. R. Custis

Craig Ayres
Cecil Bundick
Edward Custis

Denise Ayres
Linda Carmine
Janet Custis

Barbara Baldwin
William Chandler
Anthony Cutler

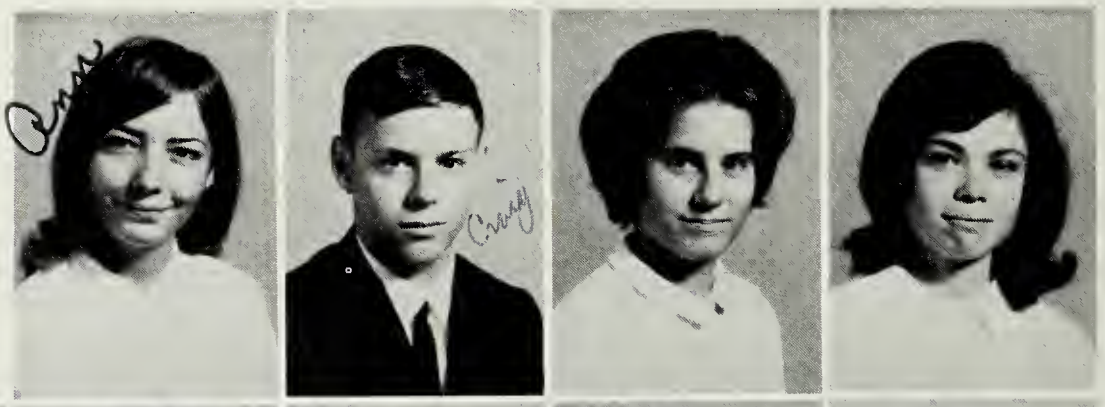

Edward Baldwin
Dennis Crockett

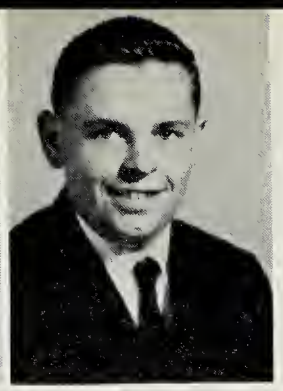

Ann Daley
Edward Killmon

Kathy Daley
Thomas Killmon

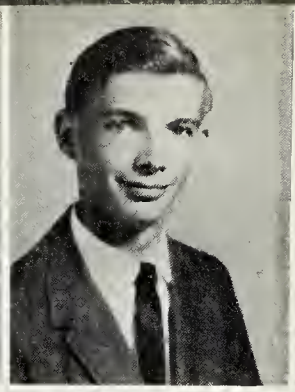

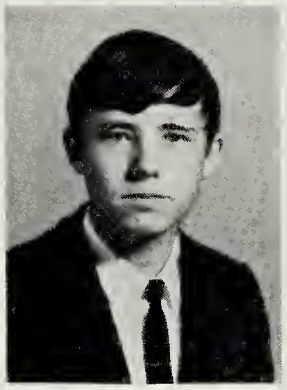

George Davis

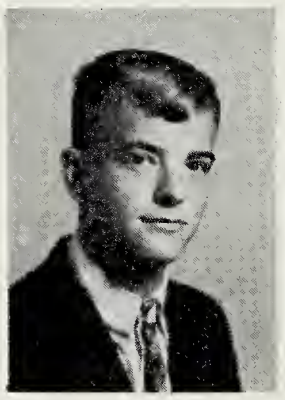

Mike Gibian

Charles Kelly

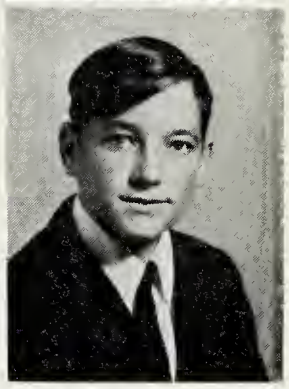

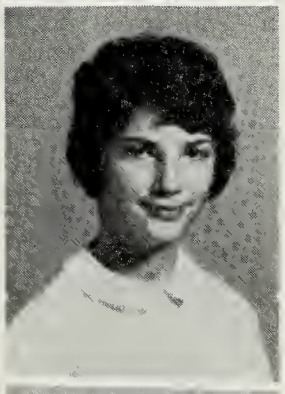

Irene Drewer

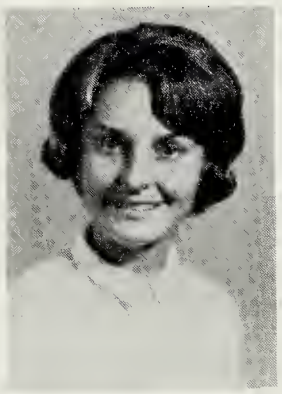

Karen Harrison

Diane Justis

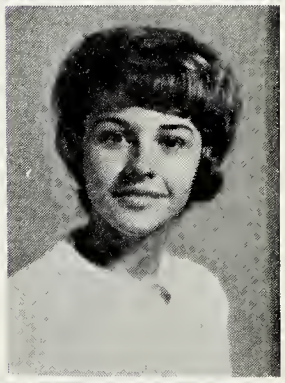

Denise Elliot

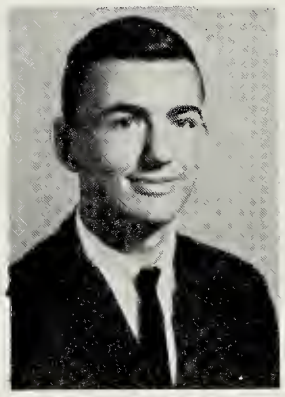

Lee Johnson

Gail Evans

Carry Harrison

Chester Jackson

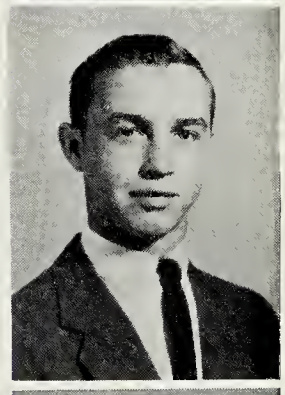

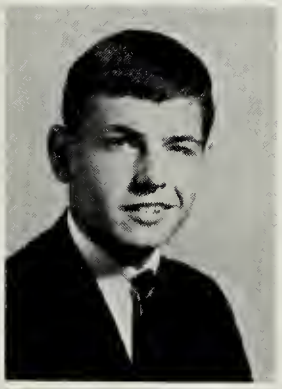

Jay Fentress

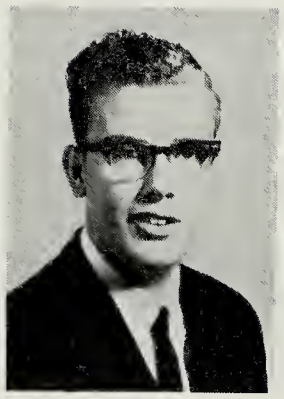

James Harte

Cathy Irvin

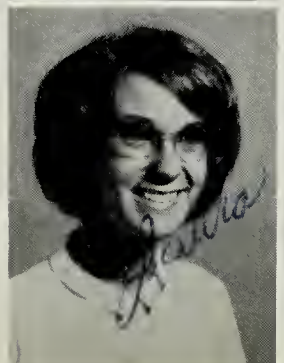

Laura Fincen
Tom Hines

Edward Finney
Vicki Horner

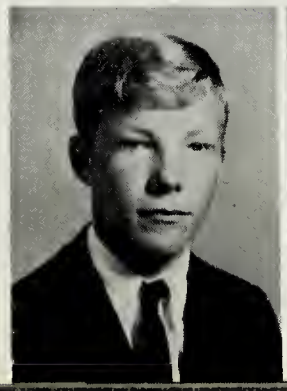

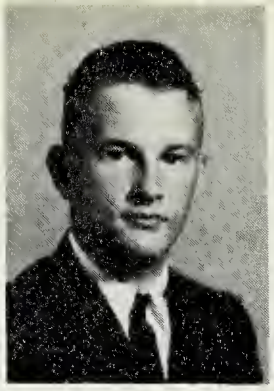

Linda Laird

Fred Walker

Tony Lewis

Burley Williams

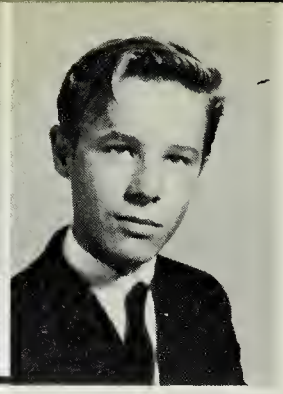

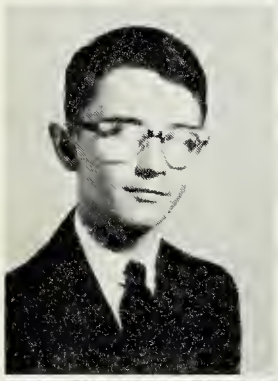

Thomas Lewis

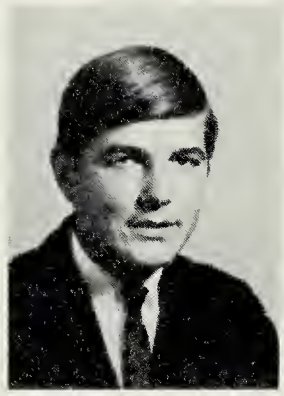

Mark Pruitt

Fred Michell

Wanda Lilliston

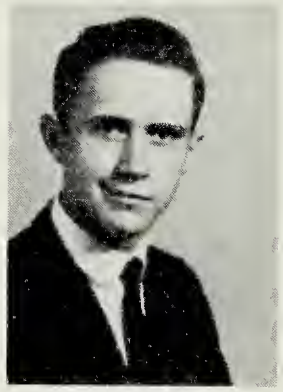

Floyd Redmond

Albert McMath

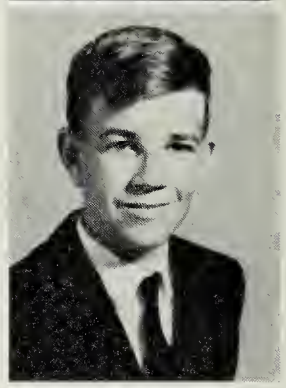

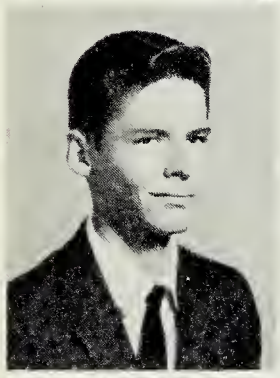

Michael Loyd

Jane Rogers

Bryan Smith

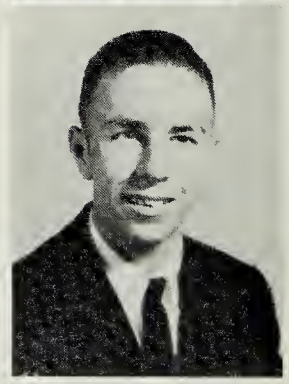

Betty C. Marshall

Deborah Shrieves

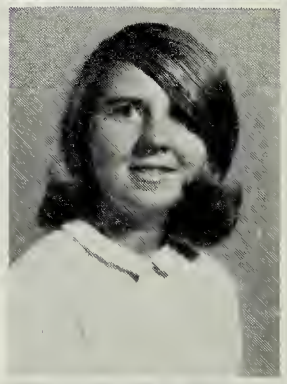

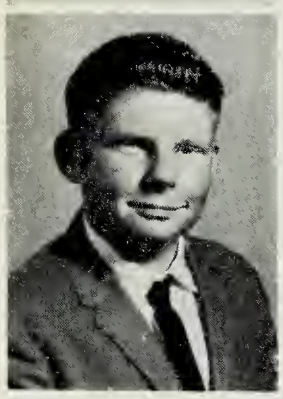

James Mason

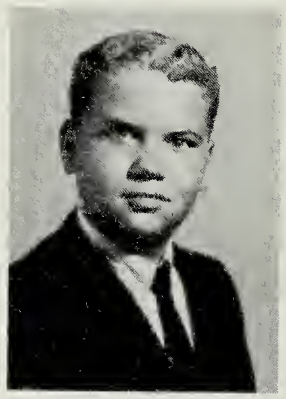

Charles Russell

Newman Scott

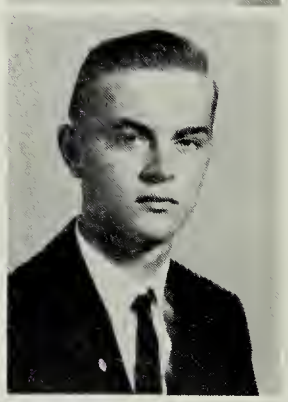

Tom Northam

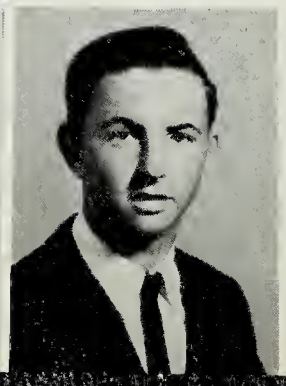

David Russel

Michael O'Neal

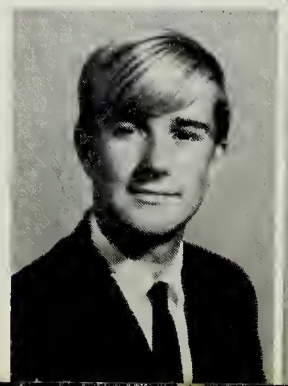

Claudia Savage

Donna Williams

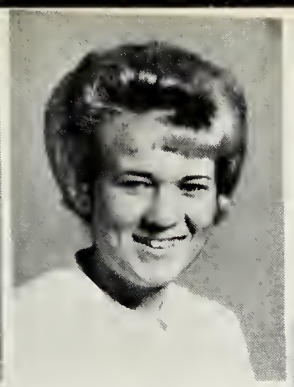

Mary Williams

Patty Williams

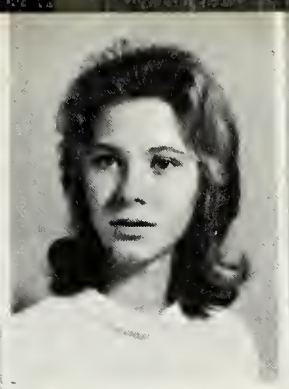

Phyllis Williams

Sandra Wimbrow

Silly Sophomores

O.K. . . . Draw

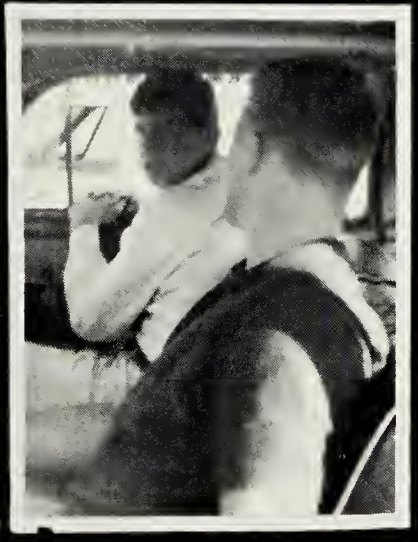

Tony!! It's only our first date!

Our 9.1 sprinter

Gimme a . . .

I think we're off the track, girls.

They'll never know the difference

Get out and stay out!

Rescue me!

He says to tell you "Hi there!"

The new "Orphan Annie"

But bobbie pins ALWAYS work!

I'd rather fight than switch.

Officers

President . . . . . Crocky Gordon

Vice-President . . . . . Eric Garrison

Secretary . . . . . Terry Gibb

Treasurer . . . . . Penny Rogers

Freshmen

John Bartley
Gwendolyn Carr
Barry Belote
Billye D. Custis
Homer Bennett
Dennis Custis
James Bosworth
Angelo Dangerfield
Paget Fairhurst
Peter Briggs
Dee Dragon
Jo Fincen
Beth Brinkley
Joycelyn Edwards
Eric Garrison

Terry Gibb

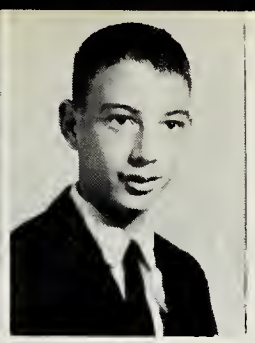

Gary Gibian

Helen Rew

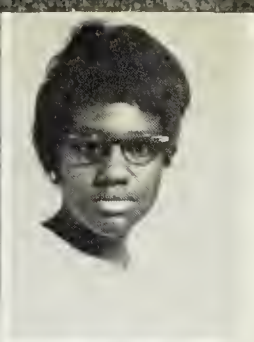

Brenda Riley

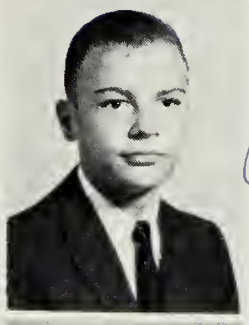

Crocky Gordon

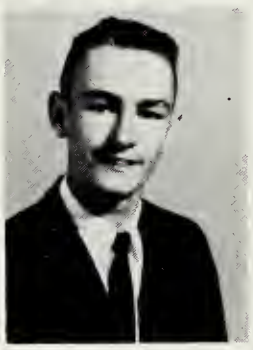

Howard Kilmon

Michael Pruitt

Marcie Harmon

Kitty Kilmon

Diane Parks

William Harrison

Sharon Killmon

Richard Parker

Bradley Hickman

Mary Murphy

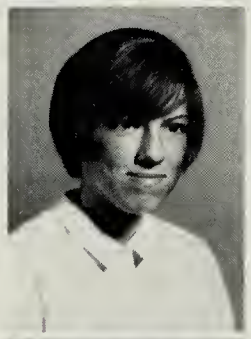

Becky Holland

Ross Knapp

Martha Medders

Donna Johnson

Barry Lane

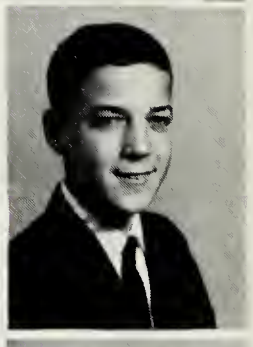

Edward McMath

Gayle Johnson

John Justice

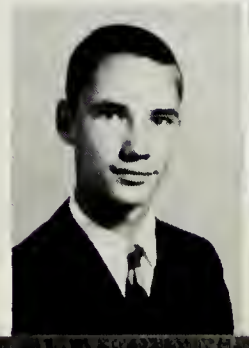

Edmund Lewandowski

Ruth Lewis

Spencer Rogers
Shirley Sturgis

Lola Ruediger
Nita Taylor

Jeannie Scarborugh
Lou Trader

Cindy Serini
Alfred Turner

Teresa Small
Brenda Williams

Itty Bitty Freshmen

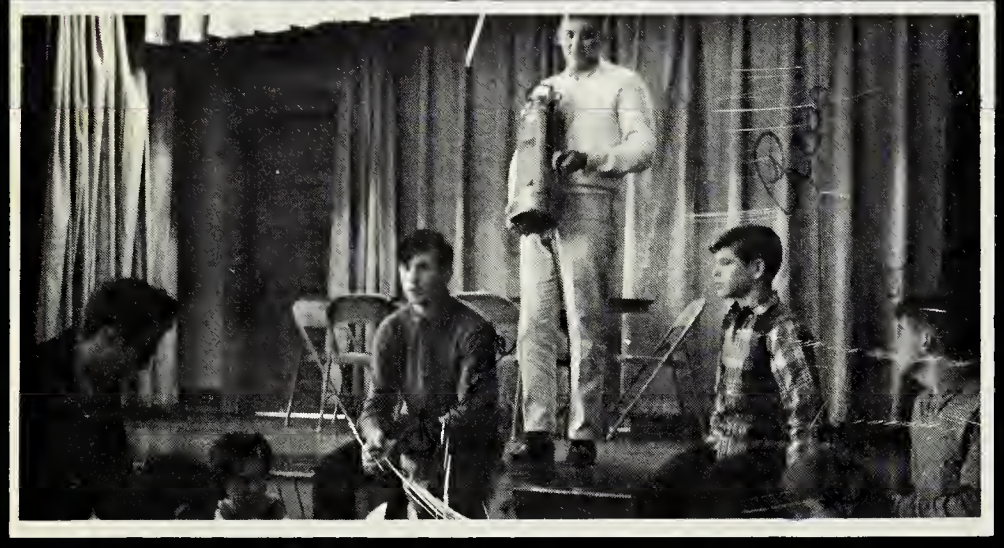

Get out of the auditorium!!

Mary!! Control yourself.

Look out! It's loaded!
Exercises! Ugh!!

Welcome to HICKMAN'S A go-go!

He always picks on me.

I don't smell anything!

Well! Tomorrow's the big day.

Eighth Grade

Keith Abrams
John Atkeison
A. C. Bloxom
Stewart Buckle
Betsy Byrd
Debbie Chambers

Jack Chandler
Scott Chandler
Alice Corson
Linda Daley
Bobby Davis
Bonnie Davis

Charlotte Davis
Preston Ewell
Gwen Fairhurst
Edward Fleming
Neal Geers
Chris Gordon

Emily Grey
Kate Hampton
Kevin Harmon
Linda Hundley
Collier Irvin
Eddie Isdell

Anita Johnson
Tommy Johnson
Neal Justice
Bruce Kellam
Charles Killmon
Bishop Leatherbury

Bobby Mapp
Teresa Michelle
Dickie Morgan
Joe Morgan
Richard Murray
Linda Newton

Tim Robbins
Larry Scott
Danny Shrieves
Kristy Shreeves
Nancy Smith
Wilma Spence

Barbara Tatum
Clifton Taylor
John Taylor
Trudy Ward
Diane White
Jimmy Williams

Frank Wray

Seventh Grade

Billy Ayres
Laura Banks
Jan Bartley
Jean Bartley
Jimmy Belote

Hayward Bennett
Dean Budd
Susie Carr
John Chandler
Gail Davis

Mallory Davis
Tony Edwards
Rick Hall
Peggy Harrison
Rogers Harrison

Emory Hurst
B. W. James
Martha Johnson
Pamela Johnson
Ernest Kuntze

Diane Lassiter
Sonny Lewis
Vic Long
Denise Nelson
Ann Nicholson

Susan Parker
Martha Pruitt
Timmy Pruitt
Tripp Ransone
Barney Russell

Gaye Savage
Glynn Savage
Holland Scott
Stewart Scott
Keith Thomas

Libby Williams
Robert Windsor

Sixth Grade

FIRST ROW: T. Annis, D. Ayres, T. Buckle, M. Budd, J. Carpenter, J. Carpenter, B. Cobb, G. Crim, C. Custis. SECOND ROW: K. Fleming, J. Jacob, G. Jenkins, M. Johnson, C. Killmon, D. Killmon, D. Kuntze, D. Lassiter, A. Leatherbury. THIRD ROW: D. Marsh, R. Marshall, J. Murray, S. Nolen, L. Parks, B. Perry, K. Pruitt, M. Pruitt, M. Robbins. FOURTH ROW: T. Rogers, G. Savage, V. Scott, L. Smith, P. Smith, K. Taylor, N. Twyford, M. Waldron, T. Waterfield, J. West.

Fifth Grade

FIRST ROW: M. Askew, L. Ballard, T. Belote, E. Bosworth, F. Crockett, J. Davis, G. Drewer, W. Fincen, B. Hall. SECOND ROW: J. Hampton, D. Hundley, G. Irvin, J. Johnson, J. Johnson, J. Justis, P. Milliner, C. Pruitt, E. Pruitt. THIRD ROW: K. Rew, B. Thomas, D. Scott, D. Taylor, R. Taylor, S. Webb, J. Williams, R. Williams, S. Williams. FOURTH ROW: S. Williams, T. Windsor, D. Annis, D. Carr, T. Kuntze, J. Hurst, D. Shea, T. Harrison.

Fourth Grade

FIRST ROW: C. Beauchamp, D. Belote, F. Belote, D. Bloxom, A. Bradley, M. Carter, C. Chandler, J. Chandler, B. Courtney. SECOND ROW: B. Custis, R. Davis, B. Eastburn, D. Edwards, J. Holderman, K. Hull, M. Jacob, C. Johnson, C. Johnson. THIRD ROW: M. Jones, P. Lewis, L. Lilliston, R. Mears, J. Milliken, M. Ralston, M. Rienerth, D. Savage, D. Scott. FOURTH ROW: J. Scott, E. Smith, G. Smith, K. Spence, B. Sturgis, W. Sturgis, K. Taylor, S. Thomas, D. Tilghman. FIFTH ROW: C. Ward, V. White, K. Willett, C. Williams, C. Williams, T. Williams, T. Windsor, S. Thomas.

Third Grade

FIRST ROW: S. Askew, R. Ayres, J. Bagwell, M. Buckle, C. Carr, D. Carter, W. Chandler, E. Crockett, D. Davis. SECOND ROW: A. Dize, D. Edwards, T. Evans, E. Fairhurst, J. Fentress, C. Holderman, M. Howell, A. Johnson, P. Justice. THIRD ROW: B. Killmon, R. Leatherbury, T. Meadows, D. Milliner, K. Milliner, T. Northam, R. Scott, H. Shea, M. Shea. FOURTH ROW: J. Smith, B. Taylor, M. Truitt, M. Waldron, C. Williams, D. Williams, M. Williams, R. Williams, K. Zembers.

Second Grade

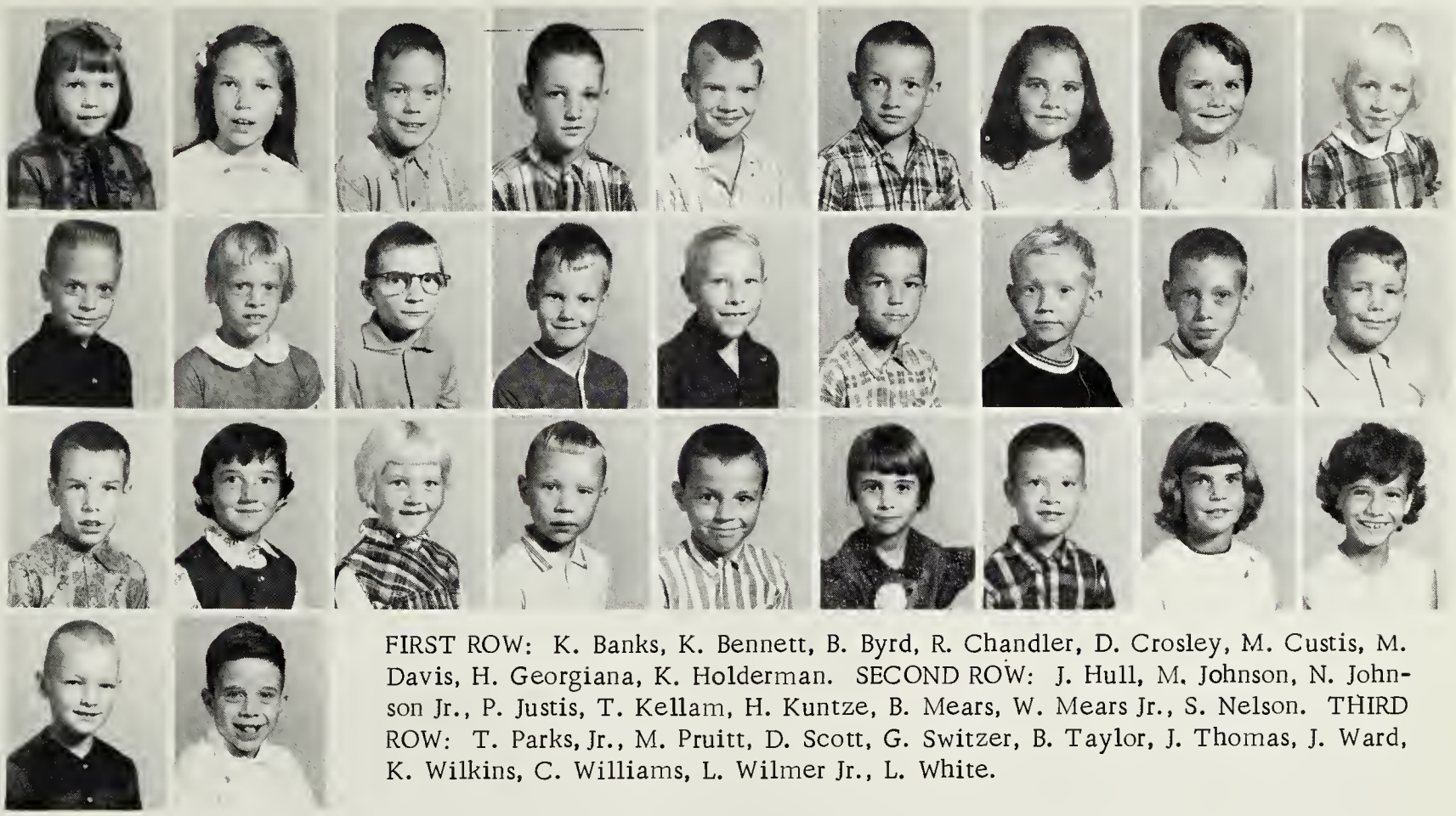

FIRST ROW: K. Banks, K. Bennett, B. Byrd, R. Chandler, D. Crosley, M. Custis, M. Davis, H. Georgiana, K. Holderman. SECOND ROW: J. Hull, M. Johnson, N. Johnson Jr., P. Justis, T. Kellam, H. Kuntze, B. Mears, W. Mears Jr., S. Nelson. THIRD ROW: T. Parks, Jr., M. Pruitt, D. Scott, G. Switzer, B. Taylor, J. Thomas, J. Ward, K. Wilkins, C. Williams, L. Wilmer Jr., L. White.

First Grade

FIRST ROW: D. Adkins, J. Brinkley, S. Beauchamp, G. Bennett, J. Byrd, B. Carmine, B. Chandler, J. Cialone, A. Crim. SECOND ROW: A. Edmonds, R. Fairhurst, M. Fincen, V. Gladding, R. Harrison, B. Jacob, B. Jamison, J. Jenkins, V. Johnson. THIRD ROW: T. Killmon, V. Kuntze, B. Lilliston, L. Lilliston, J. Loyd, B. Mears, D. Mears, I. Nock, R. Northam. FOURTH ROW: P. Parks, M. Pruitt, R. Redman, T. Richardson, P. Rienerth, P. Rienerth, A. Riley, B. Spence, A. Taylor. FIFTH ROW: L. Taylor, C. Williams, I. Williams, D. Windsor.

Activities

OFFICERS: Linda Bagwell, President; Greg Lassiter, Secretary-Treasurer; Ken Bradley, Vice-President.

The students created the Christmas spirit by decorating the school tree and by urging everyone to bring gifts for needy families of our community.

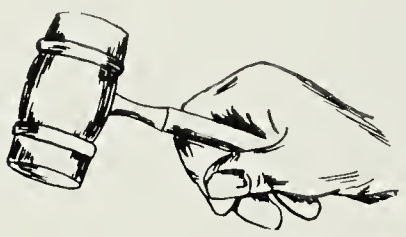

Student Council Association

OFFICERS: Carol Moore, President; Jim Bowling, Vice-President; Linda Guy, Secretary; Kitty James, Treasurer.

For some members, the work comes fairly easy, but others have to really study. You may think we're studying here, but really we're planning how to raise money for the Convention in Roanoke.

Beta Club

OFFICERS: Eve Russell, President; Kaydell Edwards, Vice-President; Brenda Russell, Secretary; Jo Ann Chambers, Treasurer; Cathy Irvin, Chaplain.

During the year we worked to serve the community by giving Christmas presents to needy families. We also raised money to send our representatives to the Model General Assembly in April.

TRI HI Y

Tri-Hi-Y

OFFICERS: Judy Van Kleef, President; Linda Courtney, Vice-President; Roberta Hampton, Secretary; Becky Robbins, Treasurer; Jo Ann Chambers and Pat Thornton, Songleaders; Linda Bagwell, Chaplain; Cindy Serini, Reporter.

The girls learned many things from Home Economics --a must before anyone can join the Future Homemakers of America.

Future Homemakers of America

OFFICERS: Fred Michell, President; Kerry Anderson, Vice-President; Mac Mackie, Secretary-Treasurer.

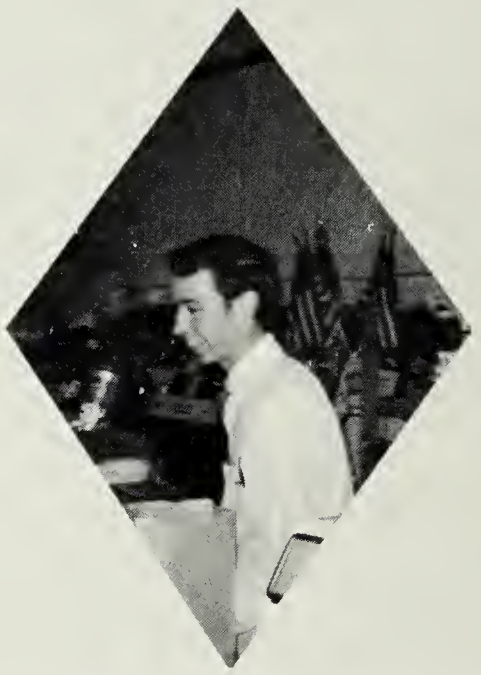

The students learn a great deal from their Distributive Education classes. They are given a sneak peek into the business world.

Distributive Education

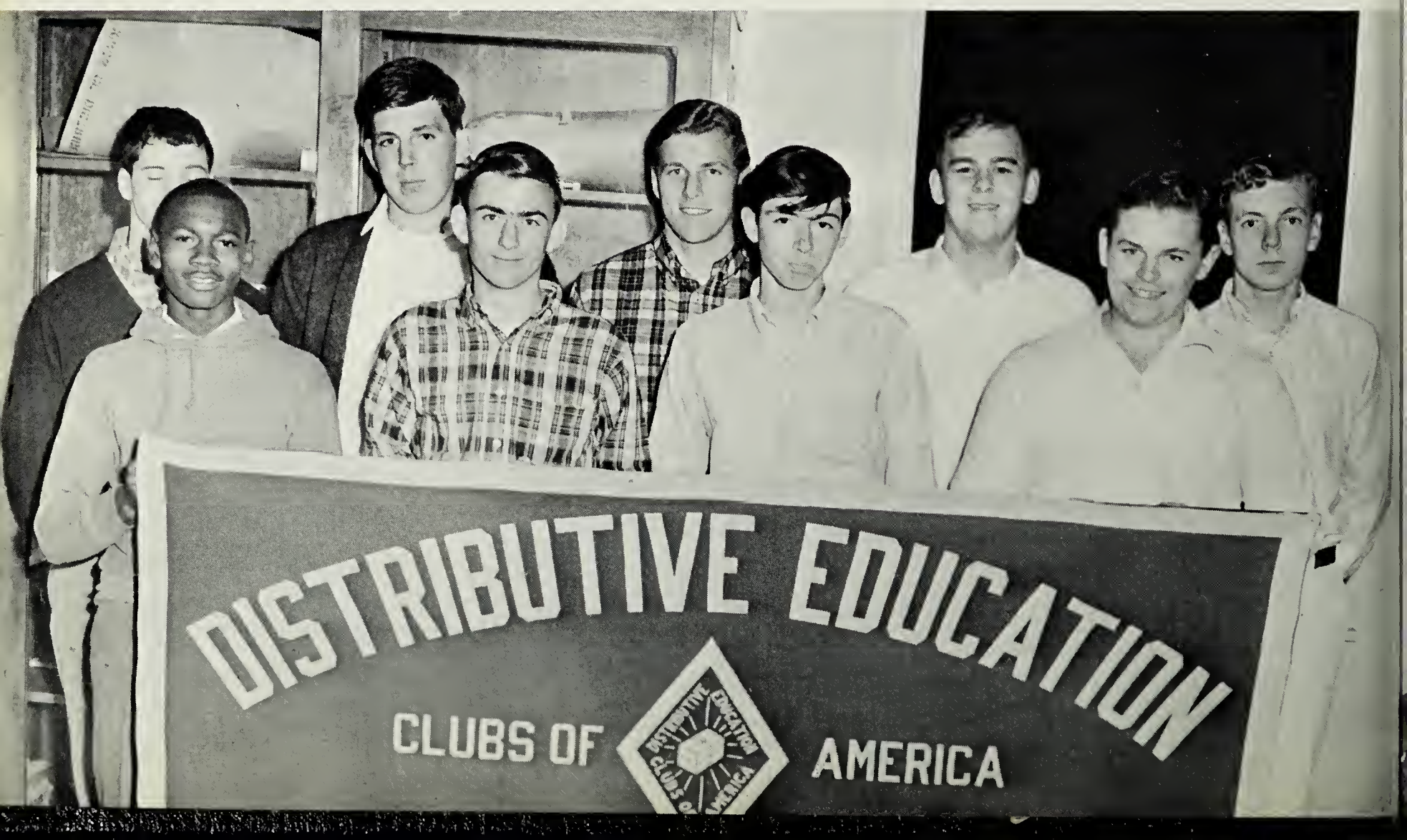

Becky Robbins, Editor; Lynn Long, Junior Editor.

It's a tough enough job to make up the paper. But it's also hard when it comes time to mimeograph and complete.

The Blues News

Roman Holiday . . .

Rome wasn't built in a day.

The Banquet Table

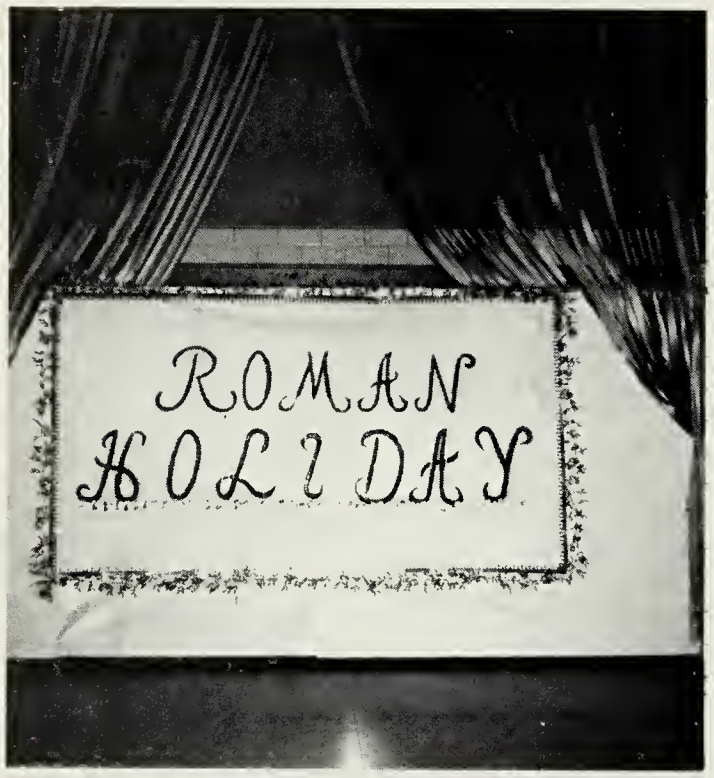

The gilded edge of the night

We could dance better in casual clothes

The Sherwoods were great . . .

But one had to rest SOMETIME.

The Dance To End All Dances

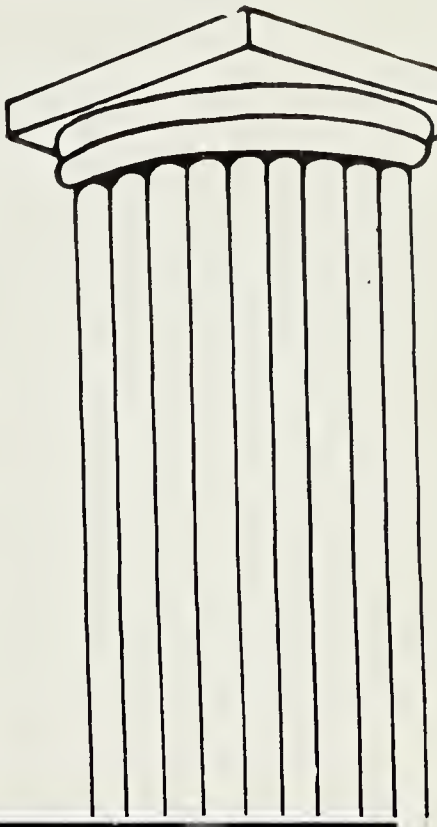

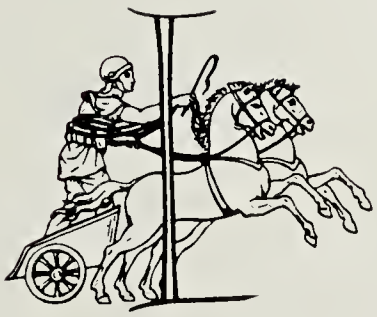

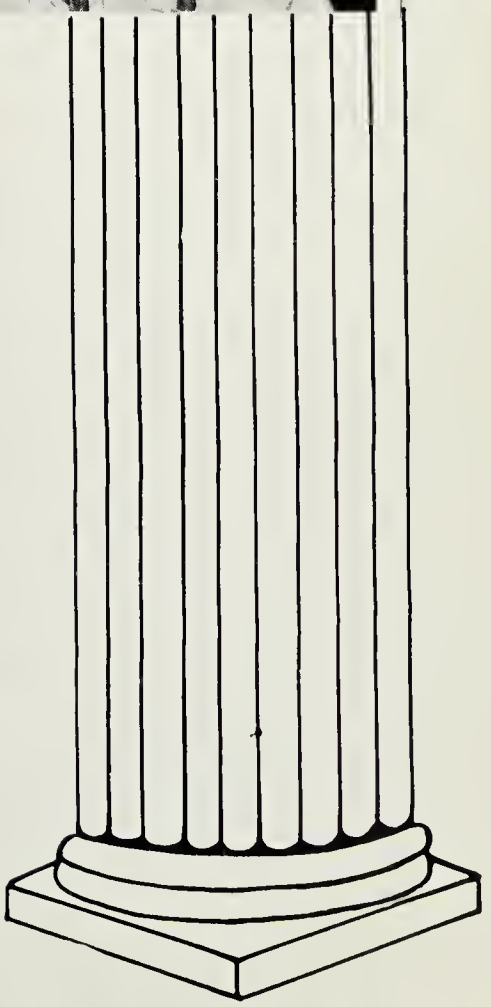

"The Stuck Pot"

By Roger Garis

CHARACTERS

Dean Taggart	Barbara Melson
Grace Sedgewick	Roberta Hampton
Williard Sedgewick	Douglass Twyford
Alice Sedgewick	Carol Moore
Mary Jane Thompkins	Judy VanKleef
Gail Treat	Linda Bagwell
Kay Emerson	Lila Jacob
Dr. Jacoby	Mike Murphy
Amy Caldwell	Linda Guy
Lucile Coulter	Eve Russell
Julia	Nancy Adkins
Ruth	Betsy Watson
Alberta	Judi Williams
Eunice	Linda Lilliston
Ida	Ann Belote
Joan	Bonnie Godwin
Martha	Ann Ballard
Edward Mott	Bruce Adkins
Hubert Farrelly	Kevin Daley
Grant Weston	Donnie Ward
Bob	Pete Hopkins
Jim	Carson Diggs
Bill	Jackie Watkinson
June	Diane Parks
Marillee	Carolyn Horsley

OTHER DANCERS

Becky Robbins	Johnny Johnson	Donnie Fitchett
Brooks Ayres	Phillip Lewis	Donnie Kilmon
Sharon Parks	Tommy Shrieves	Bobby Ayres

USHERS

John Richardson	E. T. Dize	John Ed Nock

Prompters . . . . . Marilyn Davis
Joan Edwards

Stage Director . . . . . Sammie Miles

DIRECTED BY: MRS. RICHARDSON and MR. HICKMAN

Roberta

Doug

Bruce

Barbara

Mike

SNAP

Linda

Terre

Judy

Linda

Lila

Carol

Our senior boys gave us the Thanksgiving pep rally which we all enjoyed. They were rewarded in the end with prizes well worth the effort to practice their cheers.

This year the cheerleaders had the help of some of our boys in making the beautiful Thanksgiving float, "Archways of Victory"

That night at half time all our work was displayed on the field after King John R. and Queen Linda were crowned. As the float went around the field, the songs of the cheerleaders were drowned out by the thunderous applaus from our stands.

The locker room was the home for our boys for many, many hours. They kept all their equipment in tip-top shape and in strict order.

Sports

The Blue Devil Football Team...

Seniors

"Mike"

"Doug"

"Coach"

"Donnie"

"John R."

. . . And Its Cheering Squad

"Linda"

"Sammie"

Seniors

"Ann"

"Lila"

On The Gridiron

COACH

Serini

CAPTAIN

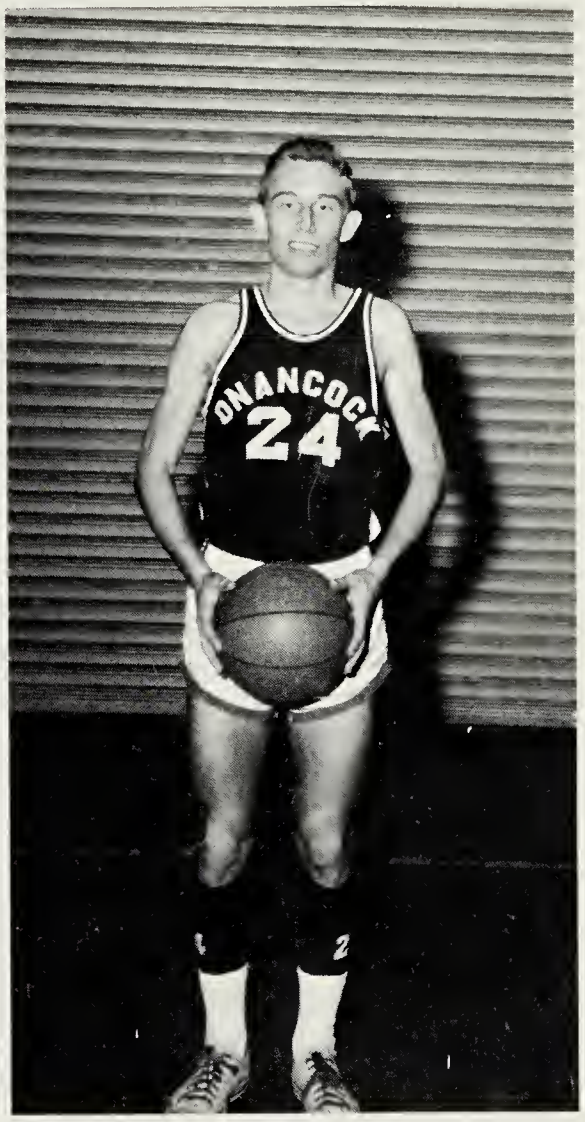

John R.

CO-CAPTAIN

Sammie

COACH

Derby

CO-CAPTAIN

Judy

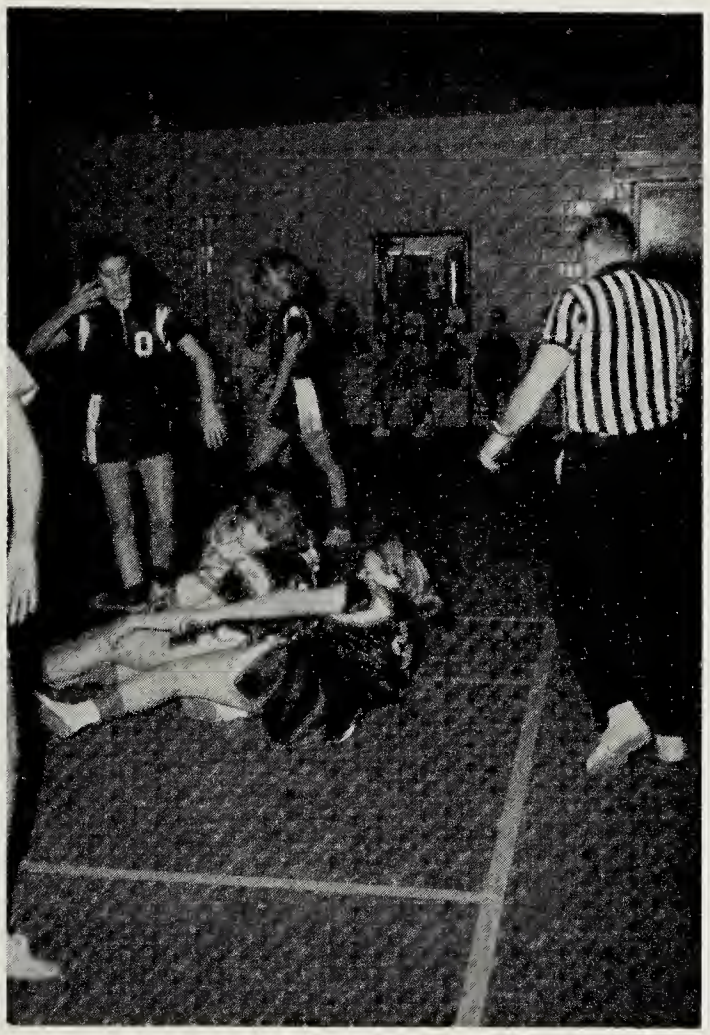

21

CENTRAL

Track

Baseball

Blue Devil

Golf

Softball

The J. V. Gridironers . . .

. . . And Their Cheerleaders

COACH

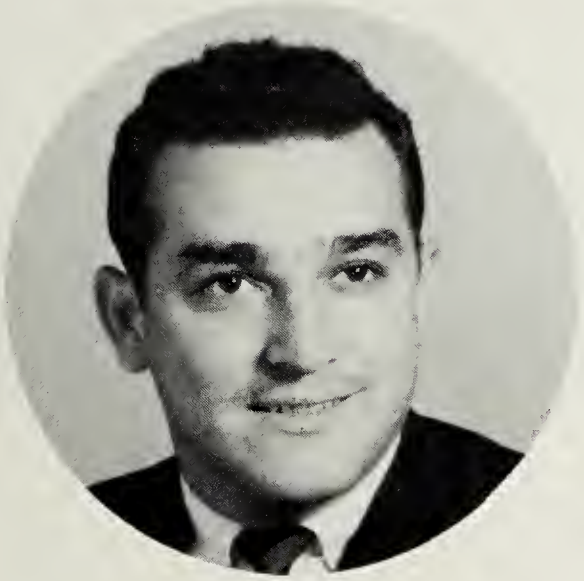

Hickman

CAPTAIN

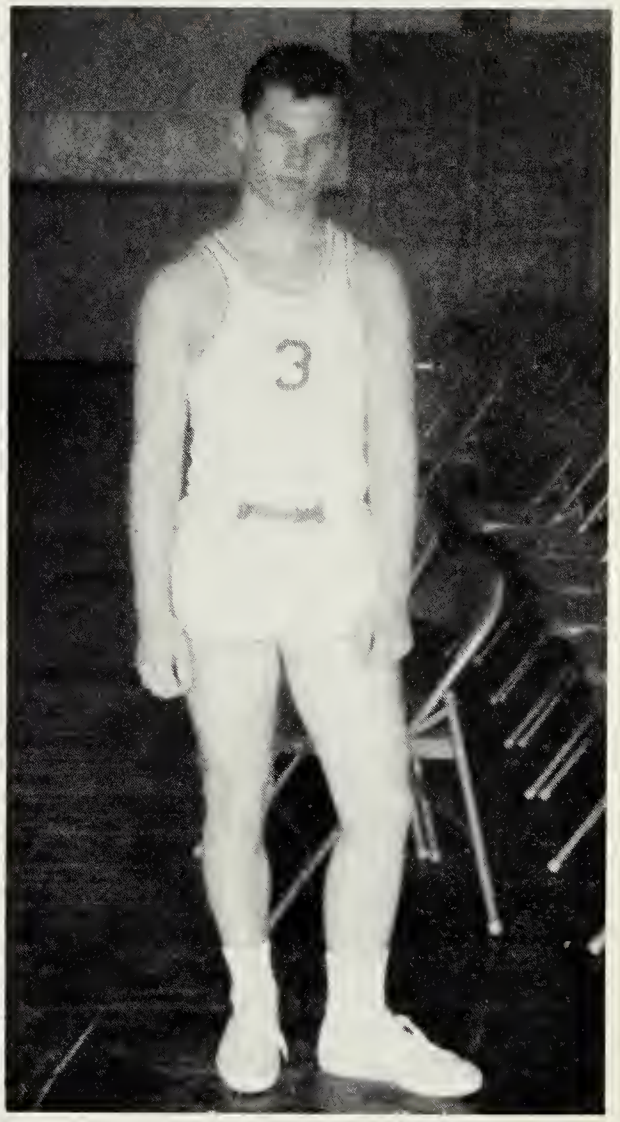

Dennis

J. V. Basketball

NCOCK 0-NORTHAMPTON 32

THIS was Onancock's first game, and it was against a Group I I school. The Devils were not able to get themselves together, but learned much from the defeat. Unfortunatly we lost Donnie Ward because of a broken collar bone.

	TOUCH DOWNS	EXTRA POINTS	SAFETY	T
Ken Bradley	4	1	0	25
John R. Richardson	4	0	0	24
ike Murphy	1	8	0	14
rry Galloway	2	0	0	12
Northam	2	0	0	12
Lassiter	1	0	0	6
Askew	0	1	2	2

ONANCOCK 19-PARKSLEY 0

IN six inches of mud and constant rain the Devils, with the hard running of Ken Bradley and Larry Galloway, were able to handle the Eagles on their home field.

ONANCOCK 9-CHINCO 6

THE Devils scored with 2 minutes left in half when Larry y rambled sixty for the score e Murphy added the important extra point, which proved to be decisive. Doug Twyford led our stiff defense.

ONANCOCK 34-CENTRAL 34

THIS proved to be the game of the year. The Devils were losing 27-0 at the half. In the middle of the 4th quarter, the Bulldogs were leading 34-14 and the firewords began! With 5 minutes left, Mike Murphy and John R. teamed up for three touchdowns. Mike had his best night as he passed for 4 toudhdowns and kicked 4 extra points. The Devil defense was led by Doug, Ken, and Ben.

ONANCOCK 6-CENTRAL 0

ONANCOCK scored in the second quarter and was able to hold the lead because of a tremendous defensive ffort. The Devils overed 7 Bulldog ies.

NCOCK 0-PARKSLEY 34

THE Eagles came to ancock for a victory and they got it. The Devils were at their weakest physcally, and they were defeated.

ONANCOCK 7-ATLANTIC 0

AFTER the Cardinals scored in the first period, the Devils came marching back, with Ken Bradley going over from the 4 yd. line and Mike Murphy added the winning point----via placement. Again the Devil defense stood out led by middle linebacker, Ken Bradley and halfback, Bill Chandler who intercepted three passes.

ONANCOCK 14-ATLANTIC 14

WITH Bradley out, the Devils traveled to Atlantic where they managed to hold the Cardinals for a tie. Larry Galloway was injured in the second quarter and was out for the season. John R. returned a kickoff for a touchdown that gave us the tie. Mike Murphy added both of the xtra points.

ONANCOCK 6-CHINCO 0

IN a great defensive battle, the Devils made a fourth quarter touchdown with their big fullback, Ken Bradley, going over for the score. The defense was great, but the offense failed to move.

ONANCOCK 0-CAPE CHARLES 25

THE Devils met the Group I I I power, and went down in defeat. The defense was led by Ben Askew, Doug twyford, and Bill Chandler. The Devils also lost Mike Murphy because of ankle injury.

BOYS' BASKETBALL

ONANCOCK	OPPONENT	
62	17	Central
48	67	Chincoteague
73	37	Parksley
32	33	Atlantic
49	63	Carolton Oaks
43	52	Cape Charles
60	48	Chincoteague
59	49	Carolton Oaks
74	18	Central
34	70	Northampton
88	34	Parksley
—	—	Cape Charles
—	—	Atlantic
—	—	Northampton

	FG	FT	TOTAL
Ken Bradley	56	22-41	134
E. T. Dize	43	11-26	97
John Ed. Nock	32	9-27	73
Ben Askew	27	13-31	67
John R. Richardson	25	16-29	66
Mike Murphy	26	6-15	58
Mac Mackie	15	6-13	36
Jim Bowling	13	3-15	29
Bill Custis	7	5-12	19
Tom Hines	6	2--6	14
Tom Northam	5	1--3	11
Greg La siter	3	2--5	8
Craig Ayres	3	0--0	6
Ned Finney	2	1--2	5

GIRLS' BASKETBALL

ONANCOCK	OPPONENT	
20	29	Atlantic
35	17	Central
35	29	Chincoteague
19	17	Atlantic
42	40	Chincoteague
13	26	Parksley
—	—	Parksley
—	—	Central

	FG	FT	TOTAL
Sammie Miles	21	17-45	59
Cathy Irvin	21	1-9	43
Kaydell Edwards	11	4-17	26
Judy Van Kleef	7	5-20	19
Carole Valentine	4	1--6	9
JoAnn Chambers	0	5-10	5
Bonnie Godwin	0	3-17	3
Ruth E. Lewis	0	1--1	1
Ann B. Ballard	0	1--1	1

In recognition and appreciation of the guidance she has given us, we would like to thank our sponsor, Mrs. Yvonne Richardson, for her help. Although at times the job seemed more than too difficult, she worked with us to complete this 1966 TRIDENT.

Yes, the door of the annual room is closed for another year, but it seems almost impossible that our work is completed. On behalf of the staff, we hope that this book of memories will engrave the year of '65-'66 in your minds forever.

Sammie and Roberta

Autographs!

Compliments of
HOPKINS & BRO., INC.
Onancock, Virginia

Compliments of
BELL DRUG CO.
Accomac, Virginia

Compliments of
COARD'S GARAGE
Greenbush, Virginia

Compliments of
HOLLAND GROCERY
Accomac, Virginia

Compliments of
SHRIEVES TIRES
Exmore, Virginia

THE CANNON HOUSE
OF ANTIQUES
SU7-1371 Jonica Jones
Accomac, Virginia

PARKSLEY DRUG
W. O. Goffigon
"If it's in drugs, we have it"
Phone MO5-5152

Compliments of
COBB'S MOBILE SERVICE
Robert Cobb
Onancock, Virginia

Compliments of
LILLISTON'S GROCERY
Deep Creek, Virginia

Compliments of
S. W. BELOTE and SON
Automotive Parts
Onancock, Virginia

Compliments of
PARKER BROTHERS GROCERY
Cashville, Virginia

Compliments of
NICOLLS BROTHERS
Ben & Willard Nicolls
Nicolls Grain Co. Inc.

READ'S T. V.
Sales & Service
Melfa, Virginia
SU7-3852

D I Z E T. V.
Sales and Service
Phone 787-3819
Onancock, Virginia

Compliments of
READ'S GROCERY
Melfa, Virginia

Compliments of
PENINSULA GAS COMPANY
29 Market Street
SU7 - 3470
Onancock, Virginia

Compliments of
PERSONALITY BEAUTY SHOPPE
SU7 - 3321
Onancock, Virginia

Compliments of
MATTHEWS CLEANERS
Tasley, Virginia

CARMINE HARDWARE
Anything in Hardware
Onancock, Virginia

Compliments of
JOE MILLINER
Locustville, Virginia

POWELLS SERVICE STATION
E.J. Powell, Manager
Atlantic Gas and Oil
Accomac, Virginia

Compliments of
THE FASHION SHOP
Parksley, Virginia

VILLAGE SHOP ANTIQUES
Accomac, Virginia
Revell Melson, Prop.

PARKS MOTOR CO., INC.

Parksley, Virginia

Compliments of
U.S. SNYDER AUTO PARTS
Phone 787 - 3155
Accomac, Virginia

Compliments of

ONLEY BEAUTY SALON

Compliments of
BROWNE'S T.V. SERVICE
Hal Browne
Accomac, Virginia

Compliments of
E. WISE HARMON
Melfa, Virginia

Compliments of
R.C. EVANS and SON
Onley, Virginia

PEARSON'S LAUNDERAMA
Open 24 Hours a Day
Onley, Virginia

MRS. EMMA MILLINER
Hardware - Groceries
Accomac, Virginia

Compliments of
CUSTIS RECORD SHOP
Exmore, Virginia

Compliments of
T. & W. BLOCK CO.
Onley, Virginia

Compliments of
H. & H. FURNITURE CO.
Market Street
Onancock, Virginia

GLADDEN'S PHARMACY
Prescriptions-Drugs
Phone GI2-6745
Painter, Virginia

THE COFFMAN-FISHER CO.
Onancock, Virginia
Well known lines
of wearing apparel

Compliments of
WESSELS NEW & USED FURNITURE
Onley, Virginia

Compliments of
FASHION DESIGNERS
Melfa, Virginia

Compliments of
NORTHWESTERN MUTUAL LIFE INSURANCE

H. Powell Custis
Onancock Virginia

Compliments of
HEARNE-BALLARD
INSURANCE AGENCY, INC.
SU 7-2140
Onancock, Virginia

Stiles Pontiac

Sales-Service
Pontiac-Tempest-Vauxhall

SU7-1021
Tasley, Virginia

COLONIAL STORE
W. O. Hickman, Manager
Parksley, Virginia

Compliments of
CHANDLER FURNITURE STORE
Westinghouse Appliances
Onancock, Virginia

Compliments of

FLORIST

MRS. JOHN BAILEY, INC.

Onley, Virginia

Phone 787-1191

Compliments of

SENIOR CLASS
'66

WATTS BROTHERS, INC.

Fine Apparel for Gentlemen

Parksley
Virginia

GUY BROTHERS

International Harvester

GMC TRUCKS

Parts & Service
Farm Equipment
Tasley, Virginia

Glick & Sons

(Since 1890)

Onancock, Va.

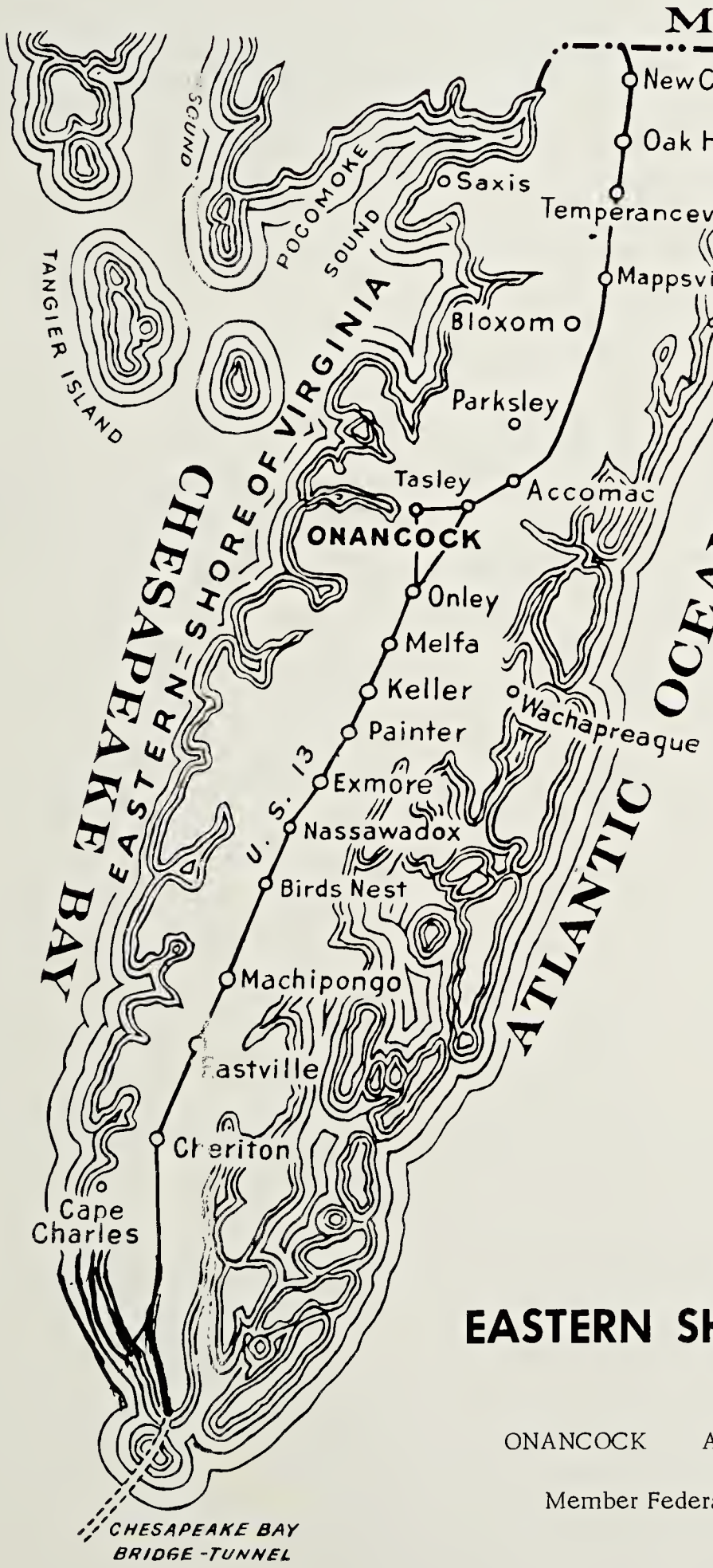

CONGRATULATIONS
AND
BEST WISHES
TO THE

CLASS OF '66

EASTERN SHORE CITIZENS BANK

ONANCOCK ACCOMAC KELLER PAINTER

Member Federal Deposit Insurance Corporation

Enjoy the Best

Buy

SUNBEAM

BATTER WHIPPED BREAD

ECONOMY FEED & MILLING

Melfa, Virginia

Cooperative Distributor of:

Southern States Feeds,
Seeds, Fertilizers, Liquid
Nitrogen, and other
farm supplies

ACCOMAC CANDY COMPANY

W. E. Mears, Proprietor
Wholesale Confectioners
and
Jobbers

Parksley, Virginia

Compliments of

BAGWELL OIL CO.

Onancock, Va.

H. C. WATSON CORP.

Automotive Parts & Accessories

Quaker State Products

Onley, Virginia

Compliments of

LEWIS BROTHERS LUMBER MFG.

Onancock, Virginia

Onancock Blue Devils
Prefer and Win
with Sporting Equipment
from

PHILLIPS SPORTING GOODS

Parksley, Va.
Salisbury, Md.

Compliments of

TRUMAN T. LEWIS

General Merchandise

Greenbush, Virginia

EDWARDS-PARKS SEAFOODS

Dealers in

Soft-shell Crabs
&
Chesapeake Bay Oysters

Donald Edwards & Tommy Parks

Onancock, Virginia

Compliments of

CUTLERS SELF SERVICE

Accomac, Virginia

J. M. Watson Co., Inc.

"The House of Quality"

Established in 1914

H. Watson Twyford

For . . .

Early American

Antique Reproductions

Karastan Rugs

James Lees Carpet

Custom Made Draperies

Drapery Hardware

Onancock, Virginia Su 7-2636

Kitchen Aid Dishwasher

Interior Decorator Service-
No Charge

Exchange Dealer of Magnavox
T.V., Stereos and Radios

C. D. MARSH, JEWELER
Keepsake Diamonds

Market Street
Onancock, Virginia

JOHNSON CHEVROLET SALES

Direct Dealers In
Cars And Trucks

Oldsmobile
Onancock, Virginia

Drugs---Sundries
Lunch---Cosmetics

PHILIP M. MARTIN

Thank You

Onancock, Virginia

Peebles
MOST FOR YOUR MONEY

Exmore Cape Charles

Compliments of

FIRST NATIONAL BANK

Onancock, Virginia
Member Federal Reserve System

THE EASTERN SHORE NEWS

Onancock, Virginia

Published Weekly by Photo-Offset

Interested daily in the young people of the shore

4196

Hello! Dennis,
I hope I will not see you next year. I can't stand your uncanny grades in World Geography.
Love ya,
Jeb

Compliments of

BOGGS CONCRETE WORKS INC.

Melfa, Virginia

ONANCOCK BEAUTY SALON

Air-Conditioned Driers

SUnset 7 - 1108

Peggy Roberts, Owner

Compliments of

EICHELBERGER'S FURNITURE INC.

Keller, Virginia

Dial SU7- 3566

Compliments of

RAINBOW RESTAURANT

Melfa, Virginia

US 13

Operated by
B. C. Baker Sr.

FLORA DAWN FLORIST

Mrs. Dorothy Prince, Prop.

Tel. Gilbert 2- 6505
after 6:00 P.M. 2-6495

Exmore, Virginia

Compliments of

RUSSELL MOTOR CO.

Exmore, Virginia

EDWARDS FURNITURE CO.

Philco Appliances & T. V.

Telephone SUnset 7 - 3162

Onancock, Virginia

Complete Camera Repair Service

KODAK POLAROID

ANSCO ARGUS

TED WARD
NORTHAMPTON PHOTO SERVICE

Leave work at Exmore Camera Center

Compliments of

SEABOARD SUPPLY COMPANY
INCORPORATED

Onley, Virginia

BYRD PACKING COMPANY

Carlton Byrd

Parksley, Virginia

Compliments of

C. F. DALEY NURSERY

Tasley, Virginia

Compliments of

LASSITER LUMBER CO.

Greenbush, Virginia

Compliments of

FARMERS & MERCHANTS NATIONAL BANK

"THE FRIENDLY BANK"

Onley, Virginia

Compliments of

WILLIAMS' FUNERAL HOME

Carlisle, Evelyn, and Johnny

Onancock, Virginia

Congratulations to the
Class of '66

DAVIS OIL COMPANY

Onancock, Virginia

JAXON'S 5¢ TO $5 STORE

For Outstanding Values

Shoes and Apparel

Parksley, Virginia

Compliments of

STARLITE RESTAURANT

Pizzas
Subs
SU7 - 9610

Rt. 13 Melfa, Va.

Congratulations
Class of 66
YOU ARE THE MOST

In your young hands, mind and heart
lies the hope of future generations.

L. B. JUSTIS & SON

Locustville, Va.

ACCOMACK-NORTHAMPTON
ELECTRIC CO-OPERATIVE

Dial MO5 - 5116

Parksley, Virginia

ASGROW SEED COMPANY

P. O. Box 664

Exmore, Virginia

Telephone GI2 - 5451

Joseph A. Duer - Branch Manager

Meet your friends at the

FORKS GRILL

Gloria and Don Dragon

SU7 - 3777

Onancock, Virginia

Compliments of

LLOYDS DRUG CO.

Exmore, Virginia

Meet me at

WISE'S DRUG STORE

Prescriptions

Soda Fountain

Cosmetics

Onancock

Virginia

Compliments of

PASTRY SHOP

Compliments of

WESTERN AUTO
Association Store

Onancock, Virginia

Congratulations

to the Graduating Class

COCA-COLA BOTTLING COMPANY

Drink Coca-Cola

Exmore, Virginia

ROY L. BELOTE

Gulf Service
General Merchandise

Melfa, Virginia

WHISPERING PINES

Service Station

P. L. Hopkins, Proprietor

Tasley, Virginia

EASTERN SHORE & POCOMOKE SOUND OYSTER CO.

Specializing in Delux Crabmeat and Oysters

Proprietors: T. E. and S. E. Johnson

Onancock, Virginia

REMEMBER

THE

OLD

TIMERS

WESR
RADIO STATION

SALISBURY
RETAILERS'
ASSOCIATION

Buy With Confidence Where You See The Above Symbol Displayed

Salisbury places of business showing the above symbol have pledged themselves to high ethical standards. They have pledged to honor your patronage with full understanding of your needs, and assure you fairness and value in all your business with them. You can buy with confidence where you see the above symbol displayed in Salisbury, your happy Shopping City.

Compliments of

F. R. "Ducky" MILLER

Professional

EASTERN SHORE YACHT AND COUNTRY CLUB

Boosters

Mrs. Prentiss Ayres

G. Y. Campbell

Michael O'Neal

John Northam

Betty Marshall

Gilda Henmen

Carlton Hart (a good guy)

Eddie Bob's Commandos

Jeffrey Kelley

Mr. & Mrs. John Truitt

Bobbie Loflin

A Friend

Mike Hendrickson

"The Roadrunners"

Laurie Ann Milliner

Mr. & Mrs. J. W. Mapp

Mrs. Paul E. Long

Jean Byrd

Sonny

Mrs. William Shea

A Friend

Charles Gwaltney

The Nicolls Kid

Gloria Fitchett

Bill Custis

Wayne Fitchett

Kim

A Friend

Carl Long

Woddie Rew

Sam's Dad

All Broc

Mrs. Marvin Davis

Ed Waters

"The Junior Beggars"

SUBURBAN PROPANE

P. O. Box 56 U. S. Highway

Onley, Virginia

Dennis,

How much do you owe me in Algebra now? Don't forget the fun we have had this year. Good luck in your future at O.H.S., or elsewhere.

Love always,
Marilyn Jo Fincen

Dennis,

May future years bring us success at O.H.S. Please remember all the good times + me as a friend, always.

Luv + Luc,
Ann A.

Dennis,
Have fun. Ever heard the one about the "fat man that joined the army"? Too bad you weren't the best boy in school this year. Your friend,
Croth G

Dennis,
Good luck to a real sweet boy. Remember all the fun in Algebra! (Has it really fun?!) Have fun this summer!
Love ya!
Mary

Dennis,
Best of luck to a real sweet guy. Remember all the fun we have had on the bus! Behave yourself this summer.
Love,
Ann

Dennis,
Best of luck to a great basketball player! Remember all the good times we have had in school. Be good this summer.
Jeanne

Dennis,
Remember all the fun we've had at all those basketball games, and in Algebra class - ha, ha. Have fun this summer but be good.
Love ya,
Kathy D.

Dennis,

Best of luck in everything you ever do. Don't forget all the good times we've had in English class. Be good and have fun this summer.

Love ya,
Becky

Lots of luck to good ol' Dennis. Going to summer school at *C.N.T.? See you next year.

*Curtis Neck Tech

Chris Gordon

Dennis,
Lots of luck to a good guy and a good friend. Have fun this summer. Always stay an Oriole fan, because they have the team.

Ross

Dennis,
Well another year is coming to an end, and when you return to the great O.H.S. you will be a silly sophomore, so good luck. Be good this summer and see ya next football season.

Bill

Dennis,
Lots of luck to a great guy. See you on the water this summer!

Ned Mc

Dennis,
Best of luck
to a real great
guy and a real swell
basketball player. Remember
all the good time we've had
together

Love always
Del

Dennis,
Best of luck in the future.
Have a lot of fun this summer
and remember World Geography
class + custis neck.

Love,
Juanita

Dennis,
Best of luck in the future,
Remember all the good times
while playing basketball, (Benny)
See this summer?
Pete Briggs

Dennis,
Best of luck
in the year
to come.
Bill Harriser

Dennis,
Best of luck to a good
guy and friend. Have
fun in the future and
be good.

Friend
Tommy
(Tooter)

Dennis,
Best of luck always
to a real great
guy. Remember
struggling through
world Geography. Be
good this summer
& may success be
with you always

Love Ya
Lola

Dennis,
Best of luck
in the future.
Have a lot of fun this summer
and remember World Geography
class + custis neck.

Love,
Juanita

Dennis,
Best of luck
to a real swell
guy. Remember
all the fun we had
this 19 and
twice!

You Ya
Ann
Bowling

Dennis,
Best of luck to a real swell
guy. Remember all the good times
all the fun we had
twice!

Love Ya
Ann
Bowling

Dennis,
Best of luck to a real swell
guy. May success and happiness
always be with you. Don't
forget those crazy Algebra
classes and especially those
late football practices. Have
loads of fun this summer
and be good.

Good Always
Terry

Dennis,
To a swell
person best of
luck in all you do
in the year to come.
Remember me always as
a friend and the good times
we have had together like
the dance at the elk's home.
"Notice"
You will
got your
bill for my
Latin book service
at the end of the year! Ha! Ha!

Love Ya!
Marcie to
[illegible]

Dennis,
Best of luck to
a real swell guy. I always
remember those J.V. basketball
games! Don't forget dear ole
Algebra class & all the fun.
Fun!? Be good this summer
and take care. Remember me
as a friend.
Love ya
Jane

Best of Luck to
good friend. Remember
practice together
Penny

Dennis,
The best of luck to a
real nice boy NANA,
Remember me as a
good friend. Remember
all the fun we have
had in 3rd period class.
Who could forget it.
Stay as cute as you are
now and be good this
summer.
Love ya,
Beth

Dennis,
Remember all the
fun we've had at
Basketball games and
Algebra class. Remem-
ber me as a good friend,
at O.H.S.
Love
Denise E.

Best wishes to a
nice guy. I should
sue you for slander.
Remember Algebra.
Luv Ya!
Terry

Dennis,
Best of luck to
a swell guy.
Remember that
trip to Williamsburg
& those games?
Have fun, this
summer & have
fun!
Love,
Betsy

Dennis,
Be good and I'll
try to be, but it
won't be easy.
Remember all our
fun in Latin &
and World Geo.
Take it easy and
have fun this
summer.
Love ya!
Ruthie

Dennis,
Best of luck to
a real nice guy!
Remember all the
fun we've had
this year. Be good
& stay sweet!
Love ya!
Billye D.

Dennis,
To a real neat
guy. Good luck
in your following
years at O.H.S. and
remember the good
times we have had in
Mrs. Kellams 6th period
class. Have a wonderful
summer, be good but don't
chase too many girls.
Love ya!
Paget

Dennis,
Best of luck guy!
To a swell guy!
Remember all the
fun we've had to-
gether. Be good &
take care!
Love ya,
Teresa

Dennis,
Best wishes
to a really
wonderful guy!
Remember our good
times at O.H.S this year &
I.V. basketball. (keep up
the good work)
Love,
Emily

Dennis,
Best of luck in your
future years at OHS.
Take care and have
fun this summer.
Love,
Laura

Dennis,
Best of luck to a real
nice guy and good friend. Always
remember all the good times we've
had on the bus this. So what, just
cause your at whizz at Algebra, I can't
help it if I'm not. Have a real nice
summer but try to behave yourself.
Love,
Sandy

Dennis,
Best of luck
in the future to a
good friend. Have
lots of fun this
summer.
Joe Fred

Dennis,
Best of luck to
a great guy & basket-
ball player. "Keep the
baseball team battern
in"!!
Love ya,
Diana

Dennis,
Best of luck
the summer & in
your future years at
O. H. S. Have fun but
behave yourself. Remember
the J. O. Journey & make a
good friend! Love,
Linda

Dennis,
Best of everything
to a good guy and
teammate. Have
fun this summer &
be ready for football.
Eric G.

Dennis,
Best of luck to a real sweet
girl lover. I hope the future
will hold for you success
and happiness always.
Remember me always as a
friend and jolly junior.
Be good
Love,
Faye

Dennis,
Best of luck to
a fine guy - Keep up
the good work in
football. Keep an
eye on those fish
at Folly CREEK
I want to catch
a few. Take
it easy this summer
Mike

Dennis,
Best of luck to one of my
very best friends. Don't
forget all the grand times
we have had together. Hope
you get the right gal. I
sure hope we can go swim-
ming this summer. May luck
be with you always.
Joe White IV

Dennis,
Best wishes and
the best of everything
to a real nice guy.
Have fun this summer
and remember all the
good times at good ole'
O.H.S.
a friend,
Sharon

Dennis,
Best of luck to
a great guy. I expect
you to be the "sports hero"
of the sophomore class next
year! Take care of yourself
this summer.

Craig

Dennis,
Best of luck to
a real nice Nutt. Ha Ha
Always remember
our good old third
Period English class.
Have a nice summer.
Love ya!
Donnadee

Dennis.
Best wishes in the
future to a real
swell guy. Remember
4-H camp and those
M.Y.F. meetings! Be
good and take care!

Love,
Jane

Best wishes
to a good student
and fine athlete!
Elva Carl Richardson